



KADINA AH & F SOCIETY

Established 1871

Saturday 17 - Sunday 18 August 2024

Kadina Showgrounds, 1 Mines Road

SHOW HOURS:

| | |
|---------------|-----------|
| Saturday 17th | 9am - 4pm |
| Sunday 18th | 9am - 3pm |

Show Office: Exhibition Building, at the Showgrounds

| | | | | |
|--------------------------|-------------|--------|---------|--------------|
| Open for entries: | Sat | August | 3 | 1pm - 4pm |
| Pre-Show Week | Mon - Sat | | 5 - 9 | 1pm - 5pm |
| Show Week | Mon - Thurs | | 12 - 15 | 10am - 4pm |
| | Fri | | 16 | 10am - 7pm |
| After Show | Mon | | 19 | 10am - 12pm |
| | Tues | | 20 | 3.30pm - 5pm |

ADMISSION:

One Day Ticket Two Day Tickets

| | | |
|--------------------------------------|-------------|-------------|
| Family - 2 Adults, 2 children | \$30 | \$50 |
| Adults - non members per day | \$12 | \$20 |
| Concession - on show of card | \$10 | \$16 |
| Children - 5 yrs. > 15 yrs. | \$ 5 | \$10 |
| Under 5 yrs. | FREE | FREE |

All Tickets available at show gate or on humanitix.com

Cash & credit card sales available each show day at the gate

PRESIDENT: Mr. C Bretag
0428 485 651

SECRETARY: Mrs. M Tully
0474 720 716

PO Box 313 Kadina SA 5554
Email: kadinashow@bigpond.com

NORTHERN SCHOOLS LIVESTOCK EXPO

Friday, August 16

Kadina Showgrounds

Led Steers

Led Wether Goats

Merino Judging

Open to Public

11.30am - 3pm

**KADINA AGRICULTURAL, HORTICULTURAL
& FLORICULTURAL SOCIETY Inc.**

Established 1871

presents

the

COPPER COAST SHOW

"Ag Discovery Trail 7"

Sat 17, Sun 18 August 2024

COLLECT an "Ag Bag" & INSTRUCTIONS
at the *Marquee adjacent to the Exhibition Building*

10am to 2pm

GRAHAM SOBEY LOUNGE

Upstairs in the Grandstand Pavilion

Overlooking the Arena

Access via stairs or chair lift

Open

Saturday 11am - 4pm

Sunday 10am - 2pm

Drinks & Gourmet Delights

Coffee & Cake

INDEX

| | | | Page |
|--|---------|---|---------|
| Patrons / Show Office | | | 4 |
| Section Committee | | | 5 |
| Membership List | | | 6 |
| Members Subscription form | | | 63 |
| Past Presidents, Life Members | | | 7 |
| YP Shows Association Aggregate Winners 2023/2024 | | | 8 |
| YP Shows Association Trophies | | | 9 |
| SA Country Shows Sponsors | | | 10 |
| What's New? | | | 11 |
| Young & Rural Ambassador Awards | | | 13 |
| Northern Schools Ag Livestock Expo | | | 2 & 29 |
| Ag Discovery Trail | | | 2 |
| CWA/Laucke Scone Competition | | | 41 |
| Agricultural Societies Council of SA Cake Competitions | | | 42 |
| Native Food Competition | | | 41 |
| Kadina Show Society Copper Coast Portrait Art Prize | | | 23 |
| Kadina Show Society - Schools Challenge - EGGS | | | 54 |
| Caravan Backing Competition | | | 21 |
| Colouring Competition | | | 53 |
| Map of Showgrounds | | | 62 |
| Regulations & Plan of the Showgrounds | | | 62 |
| Show Programme | | | 64 |
| Entry Form | | | 32-33 |
| Agricultural Produce | Section | D | 25 |
| Art-Open to all ages - High School | Section | P | 48 |
| Collectible Vehicles | Section | R | 11 |
| Cookery - Open | Section | K | 38-42 |
| Floriculture | Section | M | 43 |
| Goats | Section | C | 21 |
| Handicraft- Open | Section | T | 49-51 |
| Home Brew | Section | H | 30 & 35 |
| Horses in Action | Section | A | 15 |
| Jams, Sauces, Pickles | Section | I | 36 |
| Junior Sections | Section | X | 53-61 |
| Livestock Cattle & Goats | Section | G | 29 |
| Metal Art Competition | Section | Q | 11 |
| Pigeons | Section | F | 28 |
| Photography | Section | N | 44 |
| Poultry | Section | E | 26-27 |
| Scrapbooking/Cards | Section | T | 51 |
| Scarecrows | Section | O | 47 |
| Sheep | Section | B | 16-18 |
| Special Needs | Section | V | 52 |
| Vegetable, Fruit, Eggs - Open | Section | J | 37 |
| Wool | Section | B | 19 |

KADINA A.H. & F. SOCIETY Inc.

LIFE MEMBERS:

Messrs: G W N Cross, G H Sobey, B C Cross
 Mesdames: R M Bussenschutt OAM, M R Mildwaters, S K Daniel,
 M E Philbey, D M Correll

PATRONS: Mayor of the District Council of the Copper Coast, Mrs R Talbot
 Member for Grey, Mr Rowan Ramsey MP
 President YP Field Days Inc., Mr Greg Stevens
 Member for Narungga, Mr Fraser Ellis MP
 Mr Michael Ellis, YP Country Times
 Gulf FM 89.3 Radio Station

EXECUTIVE:

President: Mr C Bretag
 Senior Vice President: Mr M Griffin
 Junior Vice President: Ms N Westbrook
 Immediate Past President: Mrs R Bussenschutt
 Secretary: Mrs M Tully
 Treasurer: Mrs M Philbey

COMMITTEE: Mr G Sobey, Mrs D Correll, Mrs A Griffin,
 Mrs S Hannagan, Mrs E Barber

OTHER SHOW POSITIONS:

Assistant Secretary: Mrs S Hannagan
 Financial Checker: Ms J Potter
 Colouring Competition: Ms S Stanley
 Entertainment Committee: Ms N Westbrook
 Gatekeeping: Mrs J O'Callaghan
 Grounds Committee: Mr M Griffin, Mr D Mildwaters, Mr C Bretag
 Exhibition Pavilion: Mrs S Hannagan
 Public Officer: Mrs M Tully
 Publicity Officer: Mrs M Tully
 Responsible Officer: Mrs M Tully
 Ribbons: Mrs M Tully
 Safety Officer: Mr M Griffin
 Show Book: Mrs D Correll
 Swap Meet: Mrs M Tully, Mrs R Mildwaters
 Trophies: Mrs R Bussenschutt
 Ag Trail: Ms N Westbrook

Show Office: 1 Mines Road, Kadina, Exhibition Building at the Showgrounds

| | | | |
|--------------------------|-------------|---------|--------------|
| Open for entries: | Sat | Aug 3 | 1pm - 4pm |
| Pre-Show Week | Mon - Sat | 5 - 9 | 1pm - 5pm |
| Show Week | Mon - Thurs | 12 - 15 | 10am - 4pm |
| | Fri | 16 | 10am - 7pm |
| After Show | Mon | 19 | 10am - 12pm |
| | Tues | 20 | 3.30pm - 5pm |

Showgrounds Mobile No: 0474 720 716

Email: kadinashow@bigpond.com

Gates Open:

| | | Sat. | Sun. | |
|------------------|---------------------|-------------|-------------|-----------------------------|
| Gate: 1 | Agery Road | 7.00am | 8.00am | <i>Stallholders' entry</i> |
| 2 | Heritage Gate | 9.00am | 9.00am | |
| 3 | Mines Road | 7.00am | 7.00am | <i>Exhibitors' entry</i> |
| 4 | Mitchell Street-1 | 7.00am | 9.00am | <i>Livestock, Cars Sat.</i> |
| Horse Entry only | 5 Mitchell Street-2 | 6.00am | 7.00am | <i>Horse entry only</i> |

Car Park entry via Gate 4 Members **FREE** General Public \$5

SAFETY ALERT

Vehicle movement on the showgrounds is not permitted 9am - 4pm on Saturday & 9am - 3pm Sunday.

SECTION COMMITTEE

All Exhibition Building Section Committee members are requested to attend, in the Main Hall at 2.30pm on Sunday of the show to assist in distributing Trophies & removal of Exhibits.

| SECTIONS | | CONVENORS | Closure date for entries | | AUGUST 2024 |
|----------|-------------------------------|--|--------------------------|-----|-------------|
| A | Horses in action | Mr G Sobey | Wed | | 7 |
| B, B2 | Sheep | Mr G Bensen, Mr B Drewett | Mon | | 12 |
| B3 | Wool | Mrs C Johnson | Mon | | 12 |
| C | Goats | Mr A Smith | Mon | | 12 |
| D | Agricultural Produce | Mr J Donaldson | Sat | | 10 |
| E | Poultry | Mr P. O'Callaghan | Fri | | 9 |
| F | Pigeons | Mr P O'Callaghan | Fri | | 9 |
| G | Livestock -Cattle & Led Goats | Ms T Westbrook | Sat | | 10 |
| H | Home Brew | Mr D Skarstrom | Fri | | 9 |
| I | Jams, Sauce, Pickles | Miss M Cross | Thurs | | 15 |
| J | Vegetables, Fruit & Eggs | Ms K McDonald | Sat | | 10 |
| K | Cookery | Mrs D Correll, Mrs D Barker, Mrs L Mattschoss, Mrs S Stuart | Wed | | 14 |
| M | Floriculture | Mrs C Frost | Wed | | 14 |
| N | Photography | Mr M Simmonds | Thurs | | 8 |
| O | Scarecrows | Contact Show Secretary | Sat | | 3 |
| P | Art - Open to all ages | Contact Show Secretary | Sat | | 3 |
| Q | Metal Art Competition | Mr C Bretag | Thurs | | 8 |
| R | Collectible Vehicles | Mr G Correll | Sat | | 17 |
| T | Handicraft Open | Mrs M Tully | Wed | | 14 |
| T | Greeting Cards | Ms S Stanley | Sat | | 10 |
| T | Scrapbooking | Ms S Stanley | Sat | | 10 |
| V | Special Needs | Contact Show Secretary | Wed | | 14 |
| X1 | Junior Art | Contact Show Secretary | July | Mon | 6 |
| X2 | Junior Cookery | Mrs R Rich | Wed | | 14 |
| X3 | Junior Pigeons | Mr P O'Callaghan | Fri | | 9 |
| X3(a) | Junior Poultry | Mr P O'Callaghan | Fri | | 9 |
| X4 | Junior Photography | Mr M Simmonds | Thurs | | 8 |
| X5 | Junior Floriculture | Mrs C Frost | Wed | | 14 |
| X6 | Junior Handicraft | Contact Show Secretary | Wed | | 14 |
| X7 | Junior Scrapbooking | Contact Show Secretary | Sat | | 10 |
| X8 | Junior Veg, Fruit & Eggs | Ms K McDonald | Wed | | 14 |
| | Colouring Competition | Ms S Stanley | July | Mon | 1 |
| | Schools Challenge - Eggs | Ms K McDonald | Sat | | 10 |
| | Caravan Backing Competition | Mr C Bretag | Sun | | 18 |

PRIZE MONEY: Will be available after 12.00 noon on Sunday, 18 August 2024

JUNIOR SECTIONS: To receive third prize ticket.

PRIZES: To be collected from **3.00pm Sunday**. To be arranged with convenors.

*Prizes deemed forfeited if not collected by Tuesday following the Copper Coast Show unless otherwise arranged with Secretary or Convenor.

NO EXHIBIT of any kind is to be removed from the Pavilion **before 3pm Sunday** unless previously arranged with Convenor and Show Office.

MEMBERSHIP

Annual Subscription: Current year operates from 1st July 2023 - 30th June 2024

A member in addition to their rights, privileges and powers as a member of the Society, shall be entitled, on the production of their ticket for the current year, entry to the Annual (2 day) Show held under the auspices of the Society. **Membership form on page 63.**

A member paying a subscription of:-

\$15.00 receives 1 **Adult** ticket

\$40.00 receives a **Family** ticket (2 Adults x 2 Children up to 15) **or** 3 Adult tickets

\$ 5.00 receives a **Junior** ticket from 5 years to 15 years.

A member may be a partnership; a registered company; husband, wife and children under 15 years.

Membership includes entry on **both** days and a **Car Park pass**.

LIFE MEMBERS: Messrs: GWN Cross, GH Sobey, BC Cross
Mesdames: MR Mildwaters, RM Bussenschutt OAM, ME Philbey, SK Daniel
DM Correll

2023/2024 Members to 30/4/24

Ainslie, Audriena
Angel, Colleen
Angove, Will & Alisha

Ball, Angela
Barber, Emily
Barker, Dulcie
Barker, Joanne
Barker, MW & JF
Bartlett, Alli
Baverstock, Kylie
Beare, BM
Bensen, GH & CJ
Beverley, Brooke
Bow, Stephen
Bradshaw, Erin
Bretag, Chris & Daphne
Burrows, Lesley
Burrows, Margie
Bussenschutt, RM, OAM

Carvosso, Tess
Chaplin, Barbara
Chappell, Heather
Clancy, Louise
Cleary, Delia
Cleary, Libby
Colliver, DJ & CC
Coombe, Nicole
Copper Coast -
Woodworkers
Copy King
Correll, GL & DM
Coster, Tash
Cotter, Jo
Craddock, Sophia
Crosby, Annabelle
Cross, BC & BM
Cross GWN
Cross, Michelle
Crossing, Kayelene
Cummins, Dakota

Dalla, DT & HMV
Daniel, S.N. & S.K.
Deane, Elizabeth
Dodson, Renee
Drewett, B & D

Egel, Paula
Evans, Jeff

Fabian, Kathlyn
Fricke, C & V
Frost Christine
Fullarton, Kingsley

Gilbert, Alison
Giustozzi, Alyssa
Graham, Paris
Griffin, Annie & Mike

Hampton, Danni
Hannagan, C & S
Harbison, Sandy
Harris, Laura
Haynes, Margot
Haynes, WJM & LK
Heinrich, Anne
Holder, Paris
Hudd, EA & A
Hunt Family

James, Carolyn
Johnson, GA & CR
Johnston, Brooke
Jones, Amy

Kelly, June
Kendrick, Mim
Ker, Belle

Lamshed, RA
Larwood, Janet
Launer, Krystle
Lewis, Kristy
Loveridge, MA & JA

Macpherson, Ian
Maitland, Katherine
Manning, Elle
Manning, Tara
Mattschoss, J & L
McDonald, Kathy
Meaney, Emma
Meier Resources
Mildwaters, DA & MR

Mill, Jillian
Miller, Gloria
Mooney, Zedenka

Nash, Khara
Norris, Lauren
Norris, Riley
Nusbajtel, Ava

O'Callaghan, P & J
Oswald, Peter
Oudshoorn, Brianna
Ozolins, Mia

Pannell, Mark
Philbey I R
Philbey M E
Pontifex, Carly
Pratt, Geoffrey
Prestwich, B
Pridham, T
Pringle, Ellise
Prouse G & C

Quigley-Smith, Millicent

Rabbitt, SJ & MJ
Rich Rebecca
Richards, Shanae
Riddle, Tania & Adrian
Ryan, Link

Scaife, Tonia
Schaefer, Claire
Schlichting, Kate
Schulz, Brian
Scragg, Rosita
Shadbolt, A
Shepherdson, B & A
Simmonds, MA & RK
Skarstrom, Don
Smith, Keith
Sobey Amilia
Sobey, G & K
Stanley, Sue
Stuart, Susan

Taylor, Cindy
Thomas, AD
Toogood, Leanne
Trewin, Nikki
Tully, Maxine

Van Der Linden, Madison
Verma, Rachelle
Viceban, Ashlee

Ware, Johanna
Watkins, Darcy
Watson, Steve
Wenham, Tayla
Westbrook, B J & D G
Westbrook, I B & M A
Westbrook, Natasha
Whan, K, M & W
Whyntie, N, V & S
Williamson, Judy & Kerry
Wissell, Cindy
Wissell, Maddison
Woodforde, David
Woollard, Troy
Wyatt, Anthony

Young, Zara

OBITUARY

Janet Stock

PAST PRESIDENTS YP A H & F Society Inc

| | |
|--------------------|-----------|
| Higgs S <i>Jnr</i> | 1871-1873 |
| Gurner FW | 1874-1887 |
| Martin J <i>JP</i> | 1888-1902 |
| Mitchell J | 1903-1907 |
| Roach Paul | 1908-1916 |

Kadina AH & F Society

| | |
|------------|-----------|
| Roach Paul | 1917-1931 |
| Rodda A | 1932 |
| Bruce H | 1933 |

Kadina A H & F Society Inc.

| | |
|---------------------|-----------|
| Shepley LH | 1934-1943 |
| Hall EHC | 1944-1945 |
| Correll WH | 1946 |
| Hawke AC | 1947-1960 |
| Correll RW | 1961-1963 |
| Bensen FG | 1964-1966 |
| Correll RW | 1967 |
| Manuel PH | 1968-1969 |
| Correll RW | 1970 |
| Crosby DKM | 1971-1973 |
| Kennett CK | 1974-1976 |
| Wearn WF | 1977-1979 |
| White HV | 1979-1981 |
| Lamshed MS | 1982-1983 |
| Allen MK | 1984-1986 |
| Russack AP | 1987-1988 |
| Crosby JD | 1989-1990 |
| Allen MK | 1991-1993 |
| Cross GWN | 1994-1996 |
| Allen RL Mrs | 1997-1998 |
| Philbey EN | 1999-2000 |
| Chappell H Mrs | 2001-2003 |
| Peterson S | 2004-2006 |
| Bussenschutt RM Mrs | 2007-2009 |
| Williams L Mrs | 2010-2012 |
| Woodforde D | 2013-2016 |
| Tully M Mrs | 2017-2020 |
| Bussenschutt RM Mrs | 2021 |
| Bretag C | 2022-2024 |

FORMER AND PRESENT LIFE MEMBERS

| | |
|------|---------------------------------|
| 1922 | Pannell H |
| | Paine H K |
| 1930 | Mitchell John |
| 1932 | Roach Paul |
| 1945 | Rodda A |
| 1950 | Symons W |
| 1955 | Bowden R R |
| 1958 | Hawke A C R |
| 1964 | Williams M |
| 1968 | Correll R W <i>OAM</i> |
| 1975 | Crosby D K M |
| 1979 | Kennett C K |
| 1983 | Shepley L H |
| | Bensen F G A |
| | Manuel P H |
| | Martin G H |
| | Wearn W F <i>OBE</i> |
| | Reid A H W |
| 1992 | Russack A P |
| | Correll D J |
| | White H V |
| | Lamshed M S |
| 1993 | Allen M K |
| | Crosby J D |
| 1994 | Cross G W N |
| 2002 | Roberts B H |
| 2004 | Allen R L <i>Mrs</i> |
| 2005 | Westbrook A <i>Mrs</i> |
| 2010 | Blight L E |
| | Roach R K |
| 2015 | Bussenschutt R M <i>Mrs OAM</i> |
| | Mildwaters M R <i>Mrs</i> |
| 2018 | Sobey G H |
| | Daniel S K <i>Mrs.</i> |
| | Philbey M E <i>Mrs</i> |
| 2023 | Correll D M <i>Mrs</i> |
| 2024 | Cross B C |

THANK YOU

The Executive Committee gratefully acknowledges and express sincere thank you to many of our Members and Business people, who kindly donate Trophies, Prizes & Ribbons, thereby contributing to the success of the Show.

*Special Thank you to **ENFIELD FURNISHERS** for making available a Show window for displaying of Donors' names for Trophies & Prizes, as well as the show programme, for 2 weeks prior to Show day.*

REMINDER:

You can assist the Society as a Member by:

- *Paying subscriptions by 1st of July and receiving your membership tickets before Show Day. (No entry without tickets.)*
- *By endeavouring to bring as many exhibits as you possibly can to the Show.*
- *For Exhibitors to have your entries written out and sent to the Secretary or Section Convenor, as early as possible preferably a day or two before closing date of entry.
By having all exhibits on Show Grounds as early as possible.*

Y.P. SHOWS ASSOCIATION TROPHIES

2023/2024 Show Year

The following is a list of Section Trophy recipients,
donated by the Yorke Peninsula Shows Association,

Criteria: Total aggregate points compiled from across two out of the three shows from

Copper Coast, Maitland & Southern Yorke Peninsula

| | |
|-----------------------------------|--|
| Horses in action | Winner: Madison Wissell - Ardrossan |
| Sheep Merino | Winner: Nil |
| Sheep (other than Merino) | Winner: Anthony Ferguson - Weetulta |
| Pigeons | Winner: Patrick & Jessica O'Callaghan - Kadina |
| Poultry | Winner: Patrick & Jessica O'Callaghan - Kadina |
| Cookery | Winner: Rosita Scragg - Waraultee |
| Jams & Preserves | Winner: Dulcie Barker - Moonta |
| Needlework & Craft | Winner: Sue Stanley - Kadina |
| Floriculture including Pot Plants | Winner: Nil |
| Junior Trophy (15 yrs. & under) | Winner: Lucy Atkinson - Moonta |

YP Photography Championship Winner: Nil
Held at **Kadina** 2023/2024

Royal AH & F Society of SA Inc. MEDALLION for 2023/2024:
Cookery Winner: Rosita Scragg - Waraultee

2023/2024
Semi Final **Genoa Cake**
Held at **Minlaton** Winner: Nil

RA & H Society State Genoa Cake Final 2022/2023
Winner: Emma Tiller – Northern Association

2023/2024
Semi Final **Rich Fruit Cake**
Held at **Maitland** Winner: Suphaluck Ongcharoen - Gawler

RA & H Society State Fruit Cake Final 2022/2023
Winner: Emily Paltridge - SE & Border Association

2023/2024
Semi Final **CWA/Laucke Scone Competition**
Competed for Savoury Scones by winners from the three individual shows

Copper Coast: Dulcie Barker
Maitland: Jaimee Button
SYP: Nil

YP Show Association Winner Winner: Dulcie Barker - Moonta

RA & H Society State Scone Final 2022/2023
Winner: Robert Addison – Southern Association
Runner-up: Jaimee Button - YP Shows Association

2023/2024
YP Shows Association - Rural Ambassadors Nil

Y.P. SHOWS ASSOCIATION TROPHIES

The following list of Sections are recipient of Trophies donated by the Yorke Peninsula Shows Association which must be competed for in two of the shows: Kadina, Maitland & Minlaton.
Held from August 2024 to March 2025

Most successful exhibitor trophies are awarded to the exhibitor gaining the highest aggregate of points, for specified classes, calculated as:

First - 5 points, Second - 3 points, Third - 1 Point.

Points gained irrespective of the number of exhibitors in a class (except where otherwise stated).

PRIZE MONEY: \$30.00 for each section.

| | | |
|------------------|---------------------------|--|
| SECTIONS: | Horses in Action | Cookery |
| | Sheep Merino | Jams & Preserves |
| | Sheep (other than Merino) | Needlework & Craft |
| | Poultry | Floriculture including Pot Plants |
| | Pigeons | Junior Trophy for Pavilion Exhibits (15 years and under at the 1st July in each association show year) |

YP Show Association: Photography championship to be held at Maitland in March 2025
(additional prize of a \$100 Gift Voucher courtesy Copy King Kadina)

Royal AH & F Society of SA Inc. MEDALLION is competed for, across the above Show sections at each YP Show Association Show from July to June of the following year.

For this Medallion, conditions are that: -

NO POINTS WILL BE ALLOTTED FOR ANY CLASS WITH LESS THAN TWO EXHIBITORS.
If a specified section doesn't meet the criteria the next Section, listed will be next in line.

2024/2025 YP SHOWS ASSOCIATION CHAMPIONSHIPS

| | | |
|-----------------|-------------------------------|------|
| Genoa Cake | - staged at Copper Coast Show | 2024 |
| | Compete State level | 2025 |
| YP Photography | - staged at Maitland Show | 2025 |
| Rich Fruit Cake | - staged at SYP Show | 2024 |
| | Compete State level | 2025 |

SHOW & SPECIAL EVENTS DATES – Information Directory

| | | |
|------------------------|------------------------|------------------------|
| SHOW SEASON | 2024/2025 | 2025/2026 |
| Kadina Show | August 17 - 18 2024 | August 16 -17 2025 |
| Royal Adelaide Show | August 31 - 8 Sep 2024 | August 30 - 7 Sep 2025 |
| SYP Show (at Minlaton) | October 9 2024 | October 8 2025 |
| Maitland Show | March 15 2025 | March 21 2026 |

YP Field Days Tues 30th Sep, Wed 1st Oct, Thurs 2nd Oct 2025

Postal Addresses:

| | |
|---|------------------|
| YP Shows Association President: Mr N Rodda | Ph: 0477 827 503 |
| Secretary: Mrs M Tully | Ph: 0474 720 716 |

Postal Address: PO Box 313, Kadina SA 5554 **Email:** ypshowsassociation@outlook.com

Show Secretaries

| | | | | |
|---------------|------------|------|------------------|--------------------------|
| Copper Coast: | PO Box 313 | 5554 | Ph: 0474 720 716 | kadinashow@bigpond.com |
| Maitland: | PO Box 183 | 5573 | Ph: 0423 020 990 | maitlandshow@hotmail.com |
| SYP: | PO Box 40 | 5575 | Ph: 0448 539 859 | syminlatonshow@gmail.com |

Adelaide Headquarters: Agricultural Societies Council of SA Inc. PO Box 108 Goodwood SA 5034
Ph: 08 8210 5230 Fax: 08 8231 4173 www.sacountryshows.com



Thank you

We would like to take this opportunity in joining all other South Australian Show Societies in extending our sincere thanks and appreciation to the sponsors of the Agricultural Societies Council of South Australia.

We acknowledge the aid and support of the following organisations listed below that are connected with all events associated with the Agricultural Societies Council and the Country Show Societies of South Australia. Please support the organisations that support us.



Government of South Australia

Primary Industries and Regions SA



Royal Agricultural & Horticultural
Society Education Foundation of
South Australia Inc.



Gallagher

Insurance
Risk Management & Consulting

Nutrien
Livestock



Stock Journal



Showmen's Guild of SA



HANDCRAFTED SINCE 1925

Angove Winemakers

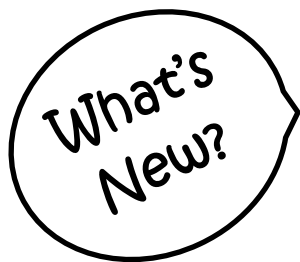

Men's Chocolate Cake

See Page 40

"Creative Native" Native Foods Competition

See Page 41

SECTION Q - METAL ART COMPETITION

Convenor: Chris Bretag 0428 485 651

ENTRY FEE: \$5.00 per item

Entries and photos close 5.00pm on Thursday August 8 at Show Office.

Conditions: Entries must be on Showgrounds by 8.30am Saturday 17 August
For display on Saturday and Sunday.

Exhibits not to be removed before 3pm Sunday

Goods or cash prizes

Class 1 Metal Art under 30cm

PRIZE MONEY: 1st \$100 2nd \$30 3rd \$15

Class 2 Garden Ornament up to 1 metre

PRIZE MONEY: 1st \$100 2nd \$30 3rd \$15

Open Metal Art over 1 metre

PRIZE MONEY: 1st \$100 2nd \$30 3rd \$15

First prize winners from all sections to be judged for

Grand Champion Prize of Goods to Value of \$500

Prize money may be collected from Secretary's Office from 12noon Sunday.

*Prize money deemed forfeited if not collected by Tuesday following the Show.

SECTION R - Collectible Vehicles on Show

Convenor: Graham Correll Ph 0408 273 204 Email: kulburri@bigpond.com

Saturday, 17th August 2024 only

Vehicles must remain on grounds from **10am - 3pm**

No entry fee

Free entry for vehicle & driver only

Enter via Mitchell Street (Gate 4) -Turn off Mines Rd. at SA Water

Registration of interest would be appreciated by **Wednesday 14th August**,
but entries will be accepted on the day.

Prizes for Best Vehicles - Judged by public vote

Cars, Trucks, Utes, Farm Machinery & Motor Bikes all welcome

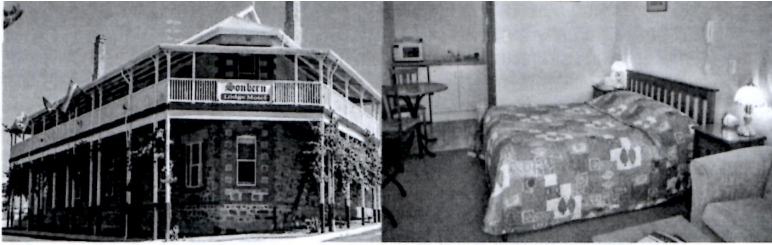

Sonbern Lodge Motel

- Review Rating ○○○○○○
- Quality Accommodation
- Deluxe Courtyard Units
- Standard rooms & Ensuite
- 2 Bedroom Deluxe Cottages
- Quiet & Central location

18 John Tce, Wallaroo, S.A
sonbernlodge@internode.on.net

Ph: (08) 8823 2291
www.sonbernlodgemotel.com.au

HAMILTONS

Pest and Weed Control



White Ant Specialists

Over 30 years of Prompt Service
 Locally Owned and Operated



Protect your investment: Call us during the renovation and building stages to ensure appropriate termite protection is installed.

Specialising in:

Termite inspections
 Termite Monitoring & Baiting
 Prior to purchase inspections
 Pre & Post Construction Treatments

Rats & Mice
 Bees & Wasps
 All Domestic Pests
 Weed Spraying
 Concrete Cures

13 Kennett Street, Kadina, North
 Phone: 88 212 055 Mobile: 0418 859 170
 Email: accounts@hamiltonspest.com.au

Agricultural Societies Council of S.A. Inc

**The Stock Journal Royal Adelaide Show
Young & Rural Ambassador Awards
Conducted in conjunction with the
Agricultural Societies of South Australia**

- * **Caters for young people with an interest in expressing their views through education and experience also to develop closer links with the primary industries in South Australia.**
Open to all entrants, male or female, married or single, who are enthusiastic, skilful, industrious & unselfish.

Knowledgeable about rural life, having a common interest with local shows, and have been involved with work experience and community participation.

- **Are able to spend the required time at the local show, association level finals and be available to attend the Royal Adelaide Show.**

**Age Groupings: Young 16 - 19 year old
Rural 20 - 30 year old**

YP Shows Association Inc

The YP Association involves Shows from
Maitland, Minlaton & Kadina.

Contact YP Association Shows Societies

| | | | |
|---------------|------------|------|------------------|
| Copper Coast: | PO Box 313 | 5554 | Ph: 0474 720 716 |
| Maitland: | PO Box 183 | 5573 | Ph: 0439 863 355 |
| SYP: | PO Box 40 | 5575 | Ph: 0448 539 859 |

Young Rural Ambassador will be presented at the State Final which will be conducted prior to the Royal Adelaide Show.

Rural Ambassador will be presented at the State Final which will be conducted prior to the Royal Adelaide Show.

Royal Show Week: August 31 - September 8



Visit
YORKE PENINSULA'S COPPER COAST

Copper Coast Visitor Information Centres

| | |
|--|--|
| KADINA | MOONTA |
| 50 Mines Rd T (08) 8821 2333 | cnr Blanche & Blyth Tce T (08) 8828 1251 |
| OPEN 7 days a week | |
| w visitcoppercoast.com.au | e visit@coppercoast.sa.gov.au |



MOTOR HOME OVERNIGHT ACCOMMODATION

*situated at the Kadina Showground
50 out of 52 weeks of the year.*

An easy walk to: Kadina's main shopping Centre

Various eateries, Post Office, Banks and Police Station

A safe and secure environment

Group Bookings for self contained Vans and Motor Homes
to be pre-arranged with:

The Copper Coast Visitor Information Centre
50 Mines Road Kadina SA 5554
Ph.: 08 88 212 333



Email:
visit@coppercoast.sa.gov.au



Section A:

Copper Coast Show Horses In Action

For a full detailed programme

Contact: Karen Sobey Email: kadinahiaentries@gmail.com
0414 719 670

**SATURDAY & SUNDAY
17 and 18 August 2024**

Full programme running over two days includes:

EA Affiliated

Rings 1 & 2 Hacks and Hunters programme - run all day **Saturday**

Showjumping ring - Saturday and Sunday

Junior and Senior Events starting from 50cm

Off the Track Thoroughbred Most Successful Award

Rounds of Jumping SA Events (Junior, Ruby, Silver and Gold)

Junior and Senior Copper Coast Showjumping Championships

Round of the Fosters Cup

Sunday

Carriage Driving

Encourage Hack, Hunter and Breed ring

Pony Club Classes

Entries close Wednesday, 7th August

Float Park entry: Gate 5 - Mitchell Street

Saturday 6am, Sunday 7am

Live to Ride for all your Equine Needs

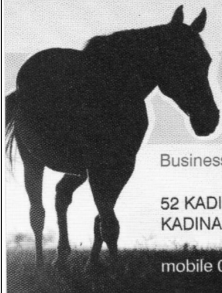

GOLDWYN PARK SADDLERY

Annette Hudd
Owner - Manager

Email: goldwyn1@icloud.com

Business Hours Mon-Sat 9.00am till 1pm Tues- Friday
9.00 am till 5.30pm

52 KADINA-CUNLIFFE RD P.O. BOX 155 08 88212341
KADINA SA 5554

mobile 0448786825

SECTION B SHEEP - Saturday, August 17 Only

Convenor: Gavin Bensen Ph: 0417 819 040 Email: ghcbensen@bigpond.com
Chris Bensen Ph: 0427 828 203

Accreditation Stewards: Mr G Bensen, Mr B Drewett

Entries close 5.00pm on Monday Aug 12th

Sheep Classes:

ENTRY FEE: \$1.10 incl. GST

PRIZE MONEY:

Sponsored by: **YP Field Days Inc.**

1st \$5.00 2nd \$3.00 3rd Card Only

PLEASE NOTE:

Kadina Showground Registration Certificate No: PIC SK902651

Health Declaration form to be completed & returned prior to closure date for entries.
Form available from Convenor or Show Secretary.

Conditions:

ALL SHEEP MUST BE PRESENTED IN PRIME CONDITION (FAT SCORE 3-5)

Sheep must be on ground by 9am.

Judging commences 9.30am Copper Coast Show Saturday.

SAFETY ALERT: All vehicles with Stock to Enter through Gate 4 Mitchell St northern gate from 7.00am. Public entry to car park, from 9am Saturday. Vehicle movement on the showgrounds is not permitted between the hours of 9am - 4pm on Saturday and 9am - 3pm on Sunday.

All exhibitors need to hold a current Ovine Johnnes' Disease status score of 7 as a min & Brucellosis Accredited.

Kadina A H & F Society Inc Sheep Section venue

undergoing veterinary audit to comply with market assurance programmes for benefit of reducing risk of introducing disease to other sheep.

Venue has been inspected & procedures in place.

Areas to be adhered to for prevention of infection mainly due to faeces are:
Truck tyres; boots; moving sheep at the show; disposal of faeces; peoples' movement & sheep between pens.

Stud & Commercial areas to be kept separate. If dealing with both areas
2 separate pairs of Boots are required.

Guidelines for stewards in place for maintaining the venue accreditation on Copper Coast Show day.

No animal may be removed from pens before 3.30pm without permission of the Stewards.

Committee reserves the right to re-class sheep.

All merino exhibits are now staged under cover.

Entries for Breeders Group to be drawn from exhibits entered in their respective classes.

**BEST SHEEP
IN SHOW
PRIZE \$500**

*DONATED BY
MIKE'S GARDENING &
HANDYMAN SERVICE*

*KADINA
Phone 0419 213 690*

SECTION - B cont.....

AUTUMN SHORN MERINO & POLL MERINO SECTION B1

Chief Steward: Mr G. Bensen, Mr B. Drewett

Stewards: Mr G. Johnson, Mrs C. Johnson. Mr C Bensen, Mr R Drewett, Mr G Drewett.

1st \$5.00 2nd \$3.00 3rd Card Only

Classes:

| | | | |
|---|-----|-------------|--------------------------|
| 1 | Ram | | 1½ years <u>or under</u> |
| 2 | Ram | <u>over</u> | 1½ years |
| 3 | Ewe | | 1½ years <u>or under</u> |
| 4 | Ewe | <u>over</u> | 1½ years |

5 Breeders Group:

Consists of - Best group of 3 sheep bred by exhibitor from Classes 1 - 4, comprising any combination of ewes or rams of any age, selected from exhibits in their respective classes.

RIBBONS: Classes 1 & 3 under 1½ years

CHAMPION AUTUMN SHORN MERINO / POLL MERINO RAM & MERINO EWE :

Donated by **Family of MK & RL Allen**

RIBBON: Classes 2 & 4 over 1½ years:

CHAMPION AUTUMN SHORN MERINO / POLL MERINO RAM & MERINO EWE

Donated in **Memory of Mr HC Bensen**

AGGREGATE POINTS PRIZE: Classes 1 - 4

Donated by **Mr GWN Cross**

MEMORIAL PRIZE: Class 5: Winner only

Donated by **Family of MK & RL Allen**

RIBBONS:

GRAND CHAMPION MERINO OR POLL MERINO RAM & EWE of Show:

Donated by **Family in Memory of Mr MS Lamshed**

RIBBONS:

RESERVE GRAND CHAMPION MERINO OR POLL MERINO RAM and EWE of Show:

Donated by **Mr GH Bensen**



YP FIELD DAYS INC.

Ph 08 88 272 040 / Fax 08 88 271 011

Address: PO Box 162 Kadina SA 5554

YORKE PENINSULA FIELD DAYS PASKEVILLE S.A.

Next Biennial Event

Sept. 30th, Oct. 1st & 2nd 2025

‘AUSTRALIA’S OLDEST FIELD DAYS’

(Established 1894)

Three day biennial Event

Email: ceo@ypfielddays.com.au

Website: www.ypfielddays.com.au

SECTION - B cont.....

SECTION B2 - BREEDS OTHER THAN MERINO

Entries close 5.00pm on Monday Aug 12th

ENTRY FEE: \$1.10c

PRIZE MONEY: 1st \$5.00 2nd \$3.00 3rd Card only

PLEASE NOTE: Kadina Showground Registration Certificate No: PIC SK902651
Health Declaration form to be completed and returned prior to closure date for entries.
Form available from Convener or Show Secretary.

Conditions:

Sheep must be on ground at 9am

Judging commences 9.30am Copper Coast Show Day.

No animal may be removed from pens before 3.30pm without permission of the Stewards.

All Sheep in this section must be shorn unless otherwise stated.

Term Shorn, means no more than 12.5mm of wool on any part of body.

All Studs must be Johnnes & Brucellosis Acc.

ANY OTHER BREED:

WHITE SUFFOLK:

| | | |
|-----------------------|---|----|
| Ram Lamb in wool | 1 | 7 |
| Ram 1½ years or under | 2 | 8 |
| Ram over 1½ years | 3 | 9 |
| Ewe Lamb in wool | 4 | 10 |
| Ewe 1½ years or under | 5 | 11 |
| Ewe over 1½ years | 6 | 12 |

Breeders Group: 13

1 Ram, 2 Ewes, any age bred by exhibitor
from exhibits from their respective
classes.

RIBBONS: Classes 1 - 6

**CHAMPION WHITE SUFFOLK
RAM & EWE**

Donated by: **AJ Bensen**

RIBBONS: Classes 7 - 12

**GRAND CHAMPION BREED
OTHER THAN MERINO RAM & EWE**

Donated by: **CG Bensen**

AGGREGATE POINTS PRIZE:

Classes 1 - 12

**CHAMPION ANY OTHER BREED
RAM & EWE**

Donated by: **BE & DM Drewett**

PRIZE - Class 13 WINNER ONLY

Donated by: **JK Bensen**

**KADINA AGRICULTURAL, HORTICULTURAL
& FLORICULTURAL SOCIETY Inc.**

Established 1871

presents
the

COPPER COAST SHOW
"Ag Discovery Trail 7"

Sat 17, Sun 18 August 2024

COLLECT an "Ag Bag" & INSTRUCTIONS
at the *Marquee adjacent to the Exhibition Building*

10am to 2pm

SECTION - B cont.....

SECTION B3 - WOOL

Chief Steward: Mrs C Johnson

Entries close 5.00pm on Monday Aug 12th

ENTRY FEE: \$1.10

PRIZE MONEY:

1st \$5.00; 2nd \$3.00; 3rd Card only

Conditions:

Fleeces judged to scale of points set by National Council of Wool Selling Brokers.

Any fleeces, which in the opinion of the judges have not been properly skirted, will be disqualified.

Growth of wool not to exceed 380 days.

All fleeces to be grown by exhibitor,

entered by 9am ready for judging on Saturday

Committee reserve the right to re-classify or disqualify if necessary.

64's = 21 microns (approx.)

60's = 23 microns (approx.)

58's = 25 microns (approx.)

MERINO FLEECE

Classes:

- 1 Ram, no finer than 58
- 2 Ram, 60 and finer
- 3 Other than Ram, no finer than 58
- 4 Other than Ram, 60 and finer
- 5 Other than Ram, no finer than 58, judged on commercial value.
- 6 Other than Ram, 60 and finer judged on commercial value.
- 7 Premature Shorn

PRIZES & RIBBONS: Classes 1 - 2; Classes 3 - 4; Classes 5 - 7

Sponsored by: **Carcuma North in Memory of Mr RK Roach**

PRIZE AGGREGATE POINTS

Classes 1 - 7

Donated by: **Elders YP Insurance Services**



E.A. & A. HUDD
Painting Contractors

8821 2341
0428 809 982

Domestic & Commercial LIC. NO. R19744 *PO Box 155*
Interior & Exterior Painting *Lot 382, Agery Road*
General Maintenance *Kadina SA 5554*

Germein Reed



Germein Reed Lawyers & Conveyancers

- Land Conveyancing
- Property Transactions
- Land Divisions
- Leases and Mortgages
- Sale and Purchase of Business
- Deceased Estates
- Estate Planning
- Wills
- Testamentary Trusts
- Enduring Powers of Attorney
- Advance Care Directives
- Trusts
- Partnerships
- Farm Transactions

2A Forster Street Kadina SA 5554

Ph: 8821 1700

www.grmlawyers.com.au

Grandstand Pavilion

*** Dining Room ***

Open all day Saturday and Sunday
for Meals & Relaxation

To be held Sunday, August 18th only

KADINA A.H. & F. SOCIETY INC

**Its First
150 Years**

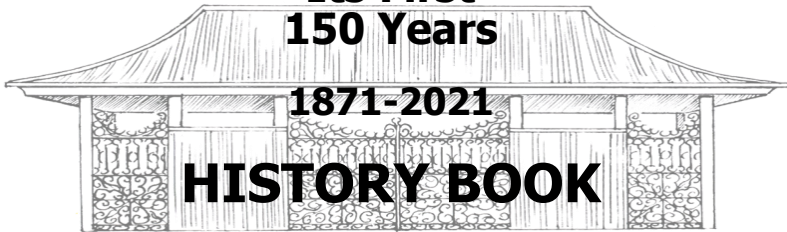

1871-2021

HISTORY BOOK

**Celebrating the history of the
Show Society's first 150 Shows**

Photos depicting valuable use
of the current showgrounds
from 1883 - 2021

**Now available
\$20**

CONTACT: 0474 720 716 or email kadinashow@bigpond.com

Once gone, no extra copies.

KADINA VILLAGE MOTEL

3 1/2 Star rating

**28 Port Road
Kadina**

Hosts: Tony & Linda Dolan

08 8821 1920

Email: kadinavillagemotel.com

KADINA A. H. & F. SOCIETY INC.

KADINA

CARPET COURT

DREAM IT. STYLE IT. LIVE IT.

2024 PORTRAIT PRIZE

To be staged at the

Copper Coast Show

August 17 & 18 2024

Medium for 2024:

Painting only in Acrylics, Watercolour or Oil

Open to all competitors

See Entry Form for guidelines

Entry fee \$10.00

Closure date August 1st 2024

Theme:

"Copper Coast Country Cook"

***"Could be a Past, Present Family Member or a
Show Cook living in the Copper Coast Area"***

Acquisitive PRIZE \$1,000

2nd Prize \$500

3rd Prize \$100

**For further details and entry form, contact
0474 720 716 or email kadinashow@bigpond.com**

**All art work displayed at
Kadina Carpet Court, Graves St
prior to the show.**

Local Community Radio

LIVE LOUD

LOCAL

Live streaming now

Proudly supported by...

89.3 GULF FM

COPPER COAST

Community Broadcasting Foundation (CBF)

PHONE 8821 2000 | WWW.GULFFM.COM.AU



16 Graves Street
KADINA SA 5554
Phone: 08 8821 2311

E: enfurn@enfurn.com.au
W: www.enfieldfurnishers.com.au

SECTION D - AGRICULTURAL PRODUCE

Convenor: Joe Donaldson Ph 0437 217 290

Entries Close 5.00pm on Saturday August 10th

Entries in Classes 1 - 8 are for the branches who are a member Bureau of the YP FIELD DAYS Inc.

Each Member Bureau of the YP FIELD DAYS will exhibit an entry in each class.

All Bureau exhibits to be delivered to the Show Pavilion and staged by 12 noon Friday, day prior to Show

Five (5) litre plastic buckets to be used for the Grain Competition.

Buckets to be filled within 2.5cms (1") from the top with grain.

Exhibits to be picked up by 3pm Sunday

SAFETY ALERT

Vehicle movement on the showgrounds is not permitted between the hours of 9am - 4pm on Saturday & 9am - 3pm on Sunday.

NO ENTRY FEE: Classes 1 - 8

PRIZE MONEY: 1st \$50.00 2nd \$10.00 3rd \$5.00

Sponsored by: YP Field Days Inc.

BUREAU SECTION

- | | | |
|-------|---|---|
| Class | 1 | Recommended and approved Hard Varieties Wheat (variety to be named) |
| | 2 | Recommended and approved A.P.W. Varieties Wheat (variety to be named) |
| | 3 | Recommended and approved A.S.W. Varieties Wheat (variety to be named) |
| | 4 | Malting Barley |
| | 5 | Two Row Barley (any other variety) |
| | 6 | Any variety of Oats (variety to be named) |
| | 7 | Field Peas (variety to be named) |
| | 8 | Lentils (variety to be named) |

Sponsored by YP Field Days Inc.

OPEN SECTION

ENTRY FEE: .50c incl GST - Classes 9 - 23

PRIZE MONEY 1st \$2 2nd \$1 3rd Card only.

Donated by **YP Ag Services, Kadina**

Entries to be staged 12 noon Friday prior to Show Day.

Classes 9 - 13 To be shown with roots (variety to be named)

- | | | |
|-------|----|---|
| Class | 9 | Green Sheaf of Wheat, not less than 15cms (6") in diameter |
| | 10 | Green Sheaf of two row Barley, not less than 15cms (6") in diameter |
| | 11 | Green Sheaf of Oats, not less than 15cms (6") in diameter |
| | 12 | 10kgs. of Meadow Hay |
| | 13 | 10kgs. of Cereal Hay |

Sponsored by Impact Fertilizers, Kadina

Classes 14 - 23 Please name variety in each of the classes entered.

- | | | |
|--|----|---|
| | 14 | Recommended and approved Hard Varieties Wheat (variety to be named) |
| | 15 | Recommended and approved A.P.W. Varieties Wheat (variety to be named) |
| | 16 | Recommended and approved A.S.W. Varieties Wheat (variety to be named) |
| | 17 | Malting Barley (to be named) |
| | 18 | Two Row Barley (to be named) |
| | 19 | Any variety of Oats (variety to be named) |
| | 20 | Field Peas (variety to be named) |
| | 21 | Lentils (variety to be named) |
| | 22 | Beans |
| | 23 | Canola |

Sponsored by Kadina Tyres and Auto

AGGREGATE POINTS PRIZE Classes 9 - 23 Donated by **YP Ag Services, Kadina**

Special thank you to all our supporters

SECTION E – POULTRY Saturday, August 17th only

Convenor: Patrick O'Callaghan

Ph 0413 225 587

Steward: Jessica O'Callaghan

Ph 0458 119 992

Email: missjmcollins13@gmail.com



Sponsored by Specsavers Kadina

Overall Aggregate Winner from Pigeon & Poultry Senior & Junior

Receive a \$299 Voucher: **From Specsavers, Kadina**

Entries close with the Secretary Friday 9th August. **NO late entries will be accepted.**

Entries to Secretary PO Box 313, Kadina SA 5554

***3 or more colours and sex of same variety will be judged together.**

****3 or more birds of same breed will automatically become a class.**

ATTENTION JUNIOR EXHIBITORS - Maximum age of exhibitor to be 16 years.

Juniors CAN NOT exhibit a bird of the same breed & colour as any other member of the exhibitor's family.

ENTRY FEE: \$1.00 - All classes.

PRIZE MONEY: 1st \$ 2.00 2nd \$1.00 3rd Card only

RIBBONS: sponsored by **P & J Countryside Care**

All birds to be penned by 9am on the morning of the Show & will be released at 4.00pm the same day.

ALERT

Vehicle movement on the showgrounds is not permitted between the hours of 9am - 4pm on Saturday and 9am - 3pm on Sunday.

STANDARD FOWL:

LIGHT BREEDS

Class:

- 1 Minorca, Male
- 2 Minorca, Female
- 3 Leghorn White, Male
- 4 Leghorn White, Female
- 5 Leghorn A.O.C. Male
- 6 Leghorn A.O. C. Female
- 7 Hamburgh Male
- 8 Hamburgh Female
- 9 Silkie, Male
- 11 Silkie, Female
- 12 A.O. Variety, Male
- 13 A.O. Variety, Female

HEAVY BREED

- 14 Australorp, Male
- 15 Australorp, Female
- 16 Langshan, Male
- 17 Langshan, Female
- 18 Plymouth Rock, Male
- 19 Plymouth Rock, Female
- 20 Orpington, Male
- 21 Orpington, Female
- 22 Wyandotte Male
- 23 Wyandotte Female
- 27 Rhode Island, Male
- 28 Rhode Island, Female
- 29 Sussex, Male
- 30 Sussex, Female
- 31 A. O Variety, Male
- 32 A.O. Variety, Female

HARD FEATHER BREED

- 33 O.E.G. Black Red, Male
- 34 O.E.G. Black Red, Female
- 35 O.E.G. Blue Red, Male
- 36 O.E.G. Blue Red, Female
- 37 O.E.G. Duckwing, Male
- 38 O.E.G. Duckwing, Female
- 39 O.E.G. Pile, Male
- 40 O.E.G. Pile, Female
- 41 O.E.G. A.O. Colour, Male
- 42 O.E.G. A.O. Colour Female
- 43 Indian Game, Male
- 44 Indian Game, Female
- 45 A.O. Variety, Male
- 46 A.O. Variety, Female

RIBBONS for CHAMPION STANDARD FOWL

Light Breed
Heavy Breed
Hard Feather

Donated by

P & J Countryside Care

SECTION E - POULTRY cont.....

BANTAMS

LIGHT BREED

- 47 Rosecomb Black Male
- 48 Rosecomb Black Female
- 49 Rosecomb A.O.C. Male
- 50 Rosecomb A.O.C. Female
- 51 Japanese B.T.W. Male
- 52 Japanese B.T.W. Female
- 53 Japanese A.O.C. Male
- 54 Japanese A.O.C. Female
- 55 Leghorn, Male
- 56 Leghorn, Female
- 57 Belgian, Male
- 58 Belgian, Female
- 59 A.O.V. Male
- 60 A.O.V. Female

HEAVY BREEDS

- 61 Pekin Black, Male
- 62 Pekin Black, Female
- 63 Pekin White, Male
- 64 Pekin White, Female
- 65 Pekin Cuckoo, Male
- 66 Pekin Cuckoo, Female
- 67 Pekin A.O.C. Male
- 68 Pekin A.O.C. Female
- 69 Wyandotte White, Male
- 70 Wyandotte White, Female
- 71 Wyandotte Partridge Male
- 72 Wyandotte Partridge Female
- 73 Wyandotte A.O.C. Male
- 74 Wyandotte A.O.C. Female
- 75 Frizzle, Male
- 76 Frizzle, Female
- 77 Australorp, Male
- 78 Australorp, Female
- 79 Langshan, Male
- 80 Langshan, Female
- 81 Sussex, Male
- 82 Sussex, Female
- 83 Rhode Island, Male
- 84 Rhode Island, Female
- 85 A.O.V. Male
- 86 A.O.V. Female

HARD FEATHER

- 87 O.E.G. B.R., L.L. Male
- 88 O.E.G. B.R., L.L. Female
- 89 O.E.G. Wheaton,
Black Tail Female
- 90 O.E.G. Wheaton,
A.O.C. Female
- 91 O.E.G. B.R., D.L. Male
- 92 O.E.G. B.R., D.L. Female
- 93 O.E.G. Spangle, Male
- 94 O.E.G. Spangle, Female
- 95 O.E.G. Duckwing, Male
- 96 O.E.G. Duckwing, Female
- 97 O.E.G. Blue Red, Male
- 98 O.E.G. Blue Red, Female
- 99 O.E.G. Pile, Male
- 100 O.E.G. Pile, Female
- 101 O.E.G. Creel, Male
- 102 O.E.G. Creel, Female
- 103 O.E.G. A.O.C. Male
- 104 O.E.G. A.O.C. Female
- 105 Mod.Game B.R. Male
- 106 Mod.Game B.R. Female
- 107 Mod.Game Duckwing Male
- 108 Mod.Game Duckwing
Female
- 109 Mod.Game Pile, Male
- 110 Mod.Game Pile, Female
- 111 Mod.Game A.O. Colour Male
- 112 Mod.Game A.O. Colour
Female
- 113 Indian Game, Male
- 114 Indian Game, Female
- 115 A.O. Variety, Male
- 116 A.O. Variety, Female

RIBBONS for CHAMPION BANTAMS

Light Breed
Heavy Breed
Hard Feather

Donated by
P & J Countryside Care

WATERFOWL BREEDS

- 117 Cayuga Drake
- 118 Cayuga Duck
- 119 Pekin, Drake
- 120 Pekin, Duck
- 121 Rouen, Drake
- 122 Rouen, Duck
- 123 Orpington, Drake
- 124 Orpington, Duck
- 125 Campbell, Drake
- 126 Campbell, Duck
- 127 Indian Runner, Drake
- 128 Indian Runner, Duck
- 129 Muscovy, Drake
- 130 Muscovy, Duck
- 131 Mallard Normal, Drake
- 132 Mallard Normal, Duck
- 133 Mallard White, Drake
- 134 Mallard White, Duck
- 135 Mallard A.O.C. Drake
- 136 Mallard A.O.C. Duck
- 137 A.O. Variety, Drake
- 138 A.O. Variety, Duck
- 139 Any Variety, Gander
- 140 Any Variety, Goose

RIBBONS for WATERFOWL

CHAMPION RESERVE CHAMPION

Donated by
P & J Countryside Care

FEED SPONSORS:
Laucke Mills
P & J O'Callaghan

JUNIOR Classes 141—148

See page 58

RIBBONS for CHAMPION POULTRY and RESERVE CHAMPION POULTRY

Donated by: **P & J Countryside Care**

Grandstand Pavilion

* Dining Room *

Open all day Saturday and Sunday
For meals & Relaxation

SECTION F - PIGEONS Saturday, August 17th only

Convenor: Patrick O'Callaghan

Ph 0413 225 587

Steward: Jessica O'Callaghan

Ph 0458 119 992

Email: missjmcollins13@gmail.com

Specsavers

All entries close with the Secretary Friday August 9th. **No late entries will be accepted.**

Entries to Secretary, Box 313, Kadina 5554.

Sponsored by Specsavers Kadina

Overall Aggregate Winner from Pigeon & Poultry Senior & Junior receive a
\$299 Voucher from Specsavers, Kadina

****ATTENTION JUNIOR EXHIBITORS** - Maximum age of exhibitor to be 16 years.

Please refer to Junior Section X3 on page 58.

ENTRY FEE: \$1.00 - All Classes

PRIZE MONEY: 1st \$2.00, 2nd \$1.00, 3rd Card only

All Birds to be penned, **by Exhibitor**, 9.00am on the morning of the Show & will be released at 4.00pm on same day.

CONDITIONS OF ENTRY:

All pigeons exhibited must be fully vaccinated against PMV 1 Virus. and have proof of vaccination form. Exhibits to be penned by exhibitor. Please contact Convenor with any queries.

3 or more colours and sex of same variety will be judged together.

3 or more birds of breed will be made automatically in a class.

Young class judged by bird type.

SAFETY ALERT - Vehicle movement on the showgrounds is not permitted on Saturday between the hours of 9am - 4pm.

| FANTAIL | Cock | Hen | Young | VOORBURG | Cock | Hen | Young |
|------------------------|-------------|------------|--------------|------------------------------------|-------------|------------|--------------|
| White | 1 | 2 | 3 | SHIELD CROPPER | 79 | 80 | 81 |
| Any Other Colour | 4 | 5 | 6 | BRUNNER CROPPER | | | |
| FRILLBACK | 7 | 8 | 9 | White | 82 | 83 | 84 |
| JACOBIN | 10 | 11 | 12 | A.O.C. Self | 85 | 86 | 87 |
| TURBITS | 13 | 14 | 15 | A.O.C. | 88 | 89 | 90 |
| SATINETTE | | | | POMERANIAN Pouter | 91 | 92 | 93 |
| A.V. Colour | 16 | 17 | 18 | NORWICH CROPPER | 94 | 95 | 96 |
| CARRIER | 19 | 20 | 21 | HOLLE CROPPER | 97 | 98 | 99 |
| DRAGOON | 22 | 23 | 24 | A.O.V. CROPPER & Pouter | 100 | 101 | 102 |
| SHOW PEN HOMER | | | | LONG FACED TUMBLER | 103 | 104 | 105 |
| Blue Barred | 25 | 26 | 27 | SHORT FACED TUMBLER | 106 | 107 | 108 |
| Blue Chequer | 28 | 29 | 30 | NUN | 109 | 110 | 111 |
| Red Chequer | 31 | 32 | 33 | HELMET | | | |
| Mealy | 34 | 35 | 36 | Plain Head | 112 | 113 | 114 |
| Pied | 37 | 38 | 39 | Crested | 115 | 116 | 117 |
| Grizzle | 40 | 41 | 42 | CHINESE OWL | 118 | 119 | 120 |
| Any Other Colour | 43 | 44 | 45 | MAGPIE | | | |
| MODENA GAZZI | | | | Black | 121 | 122 | 123 |
| Bronze | 46 | 47 | 48 | Red | 124 | 125 | 126 |
| Blue | 49 | 50 | 51 | Any Other Colour | 127 | 128 | 129 |
| Black | 52 | 53 | 54 | GERMAN BEARD | | | |
| Any Other Colour | 55 | 56 | 57 | Black | 130 | 131 | 132 |
| MODENA SCHIETTE | | | | Red | 133 | 134 | 135 |
| Bronze | 58 | 59 | 60 | Yellow | 136 | 137 | 138 |
| Black | 61 | 62 | 63 | A.O.C | 139 | 140 | 141 |
| White | 64 | 65 | 66 | FLYING HOMER | 142 | 143 | 144 |
| Any Other Colour | 67 | 68 | 69 | BRITISH SHOW RACER | 145 | 146 | 147 |
| PIGMY Pouter | | | | CARNEAU | 148 | 149 | 150 |
| Blue | 70 | 71 | 72 | KING | | | |
| A.O.C. Bar | 73 | 74 | 75 | White | 151 | 152 | 153 |
| Any Other Colour | 76 | 77 | 78 | Barred | 154 | 155 | 156 |
| | | | | A.O.C. | 157 | 158 | 159 |
| | | | | A. O.V. UTILITY PIGEON | 160 | 161 | 162 |

RIBBON: Best of Breed

Donated by: **Mrs LK Haynes**

FEED SPONSOR:

Laucke Mills

RIBBONS:

Champion Exhibit Pigeon

Cock, Hen, Young, Utility, Reserve

Donated by

P & J Countryside Care

RIBBONS:

Champion Exhibit

Donated by

P & J Countryside Care

SECTION G - LIVESTOCK: Cattle, Goats, Merino Wethers

Convenor: Tash Westbrook Phone: 0427 605 498
Email: tashwesty@hotmail.com

Stewards: Amy Nankivell; Andrew Smith; Cody Jones.

RIBBONS: 1st 2nd 3rd

NORTHERN SCHOOLS LIVESTOCK EXPO

Friday 16 August 2024

For a full detailed programme contact: Tash Westbrook

Entries close Saturday August 10th

SAFETY ALERT: All vehicles with Stock to Enter through Gate 4 Mitchell St northern gate from 9.00am.

Public entry to car park, from 11am.

LED CATTLE & LED GOATS

SCHOOLS LIVESTOCK

Section C1 Grand Parade

Section C2 Animal Handling

Class 1 Student Handler with goat
Class 2 Student Handler with cattle

Section C3 Animal Presentation

Class 3 Animal Presentation – Goat
Class 4 Animal Presentation – Cattle
Class 5 Animal presentation – Merino Wether

LED AGGREGATE POINTS:

PERPETUAL TROPHY & \$300

Donated by **Mike's Gardening & Handyman Services**



Yorke Peninsula
Country Times

For all your printing requirements from posters
and business cards to letterheads, envelopes,
brochures, signs, banners and more.

Wide Format Printing Available.

 **8821 1155**
 **ypctprint@ypct.com.au**



SECTION H - HOME BREWED BEER/CIDER

Convenor: Don Skarstrom 0467 700 092 Email: d.skarstrom@bigpond.com

Sponsored by: Moonta Home Brew

RULES: for both Beer & Cider entries

All bottles **MUST be delivered refrigerated** & accompany entry form before closing date.

All entries will be treated with care.

All Beers & Ciders to be amateur brewed from a kit, modified kit, malt extract or full/partial mash allowed in all classes. NO commercial entries.

All entries must have a fully completed entry label attached to each bottle. Labels available from the Copper Coast Show Secretary's office or from the show website coppercoastshow.com.au in the entry form section.

Two bottles (stubbies or long neck), with a cup, (whether it is a glass or plastic) – are required per entry.

One for judging, and one for best of show (if qualified) for display/re-judging if first bottle is deemed "bad"

Entrants must produce their entry form copy, for collection of exhibits, after the show

Entrants unable to pick up entries, prizes etc to supply a note to the office, details for collection otherwise, Items not collected, (incl. judging sheets) will be forfeited & their bottles & judging sheets will be disposed of.

Beer will be judged with the standard 50 point-judging sheets with scores for

POINTS: (6) Appearance (9) Aroma
(25) Flavour (5) Mouth feel
(5) Body & Overall impression

Convenor & judges reserve the ALL rights to:

- * Reclassify entries;
- * Split or combine classes;
- * Award only: 1st place if Class entries are 3 or less;
- * Award only: 1st & 2nd place if only 4 entries.

*** Judges & convenors decisions are final & no correspondence will be entered into.**

Best Brewer awarded to the exhibitor gaining the highest point score total for their best beers judged on a point score basis:

1st 3 points 2nd 2 points 3rd 1 point

Show Categories & Styles Go to:

www.bjcp.org or www.aabc.org.au or www.sabsosa.com
for more details on style guidelines

SPONSORED BY MOONTA HOME BREW

WINNERS Overall:

CHAMPION BREWER - Perpetual Trophy + \$20

Overall Aggregate Winner holds Perpetual Trophy for 12 months

RESERVE CHAMPION - \$10

Sections: BEST KIT BEER: \$5 BEST CIDER: \$5
ALL GRAIN BEER: \$5 BEST MEAD: \$5

Cont...Page 35

HOW TO COMPLETE THE ENTRY FORM

- Section: that entries are to be entered into.
Each section must have a *separate* entry form.
Original entry forms can be photocopied if needed for another section.
- Pic No.: required only for Sheep/ Cattle/ Goats.
- Exhibit No: only completed by Show Society staff.
- Class No: from section being entered.
- Description: class being entered and item being entered for identification with description of item eg pink baby jacket etc.
- Fees: charged per item.
- Membership subscription: complete Slip on page 63 to submit, if becoming a member.

Fees: \$15.00 provides 1 Adult ticket
\$40.00 for Family 2 x 2
\$ 5.00 for Junior ticket from 5 - 15 years

PARENTING ROOM

Located in the Grandstand Pavilion

**Provides free access to
change tables and feeding area**

KADINA AH & F SOCIETY Inc
ABN 74 808 775 362

ENTRY FORM

DATE: / /

SECTION:.....

PIC NO: (eg Sheep)

| Exhibit No. | Class No. | DESCRIPTION REQUIRED | FEEs |
|-------------------------|-----------|------------------------------|------|
| | | | |
| | | | |
| | | | |
| | | | |
| | | | |
| | | | |
| | | | |
| | | | |
| | | | |
| | | | |
| Membership Subscription | | Total Entry Fees inc. GST \$ | |

Direct Credit payment to Kadina AH&F Society Inc.
Bank SA BSB 105 004 Account No: 073 501 540
Quote Ref: *(your name)*

Mr

Mrs.....

Miss.....

Address.....

Phone No.....

Email:

NO ENTRY RECEIVED
UNLESS OFFICIAL STAMP
IMPRINTED HERE

Receipt No:

Signed for acceptance of
conditions of entry

KADINA AH & F SOCIETY Inc
ABN 74 808 775 362

ENTRY FORM

DATE: / /

SECTION:.....

PIC NO: (eg Sheep)

| Exhibit No. | Class No. | DESCRIPTION REQUIRED | FEES |
|-------------------------|-----------|------------------------------|------|
| | | | |
| | | | |
| | | | |
| | | | |
| | | | |
| | | | |
| | | | |
| | | | |
| | | | |
| | | | |
| Membership Subscription | | Total Entry Fees inc. GST \$ | |

Direct Credit payment to Kadina AH&F Society Inc.
Bank SA BSB 105 004 Account No: 073 501 540
Quote Ref: *(your name)*

Mr

Mrs.....

Miss.....

Address.....

Phone No.....

Email:

NO ENTRY RECEIVED
UNLESS OFFICIAL STAMP
IMPRINTED HERE

Receipt No:

Signed for acceptance of
conditions of entry

HOW TO COMPLETE THE ENTRY FORM

- Section: that entries are to be entered into.
Each section must have a *separate* entry form.
Original entry forms can be photocopied if needed for another section.
- Pic No.: required only for Sheep/ Cattle/ Goats.
- Exhibit No: only completed by Show Society staff.
- Class No: from section being entered.
- Description: class being entered and item being entered for identification with description of item eg pink baby jacket etc.
- Fees: charged per item.
- Membership subscription: complete Slip on page 63 to submit, if becoming a member.
- Fees: \$15.00 provides 1 Adult ticket
\$40.00 for Family 2 x 2
\$ 5.00 for Junior ticket from 5 - 15 years

SECTION H - HOME BREWED BEER/CIDER

Convenor: Don Skarstrom 0467 700 092 Email: d.skarstrom@bigpond.com

Sponsored by: Moonta Home Brew

****Please contact Convenor for all rules ****

OPEN TO EXHIBITORS **LIVING ON YORKE PENINSULA**

ENTRY FEE: \$2.00 per entry

Entries close 5.00pm on Friday August 9th at Show Office. *No Late Entries*

Conditions: Exhibits to be **delivered refrigerated** with entry form attached no later than 5pm Wednesday 14th August prior to show day.
Exhibits to be removed 3pm Sunday Show Day

PRIZE MONEY: Classes: 1 - 8 1st \$15.00 2nd \$10.00 3rd \$5

Prize money may be collected from Secretary's Office from 12noon Sunday.

*Prize money deemed forfeited if not collected by Tuesday following the Show.

Classes: judged on a score basis for each class:
1st 3 points; 2nd 2 points; 3rd 1 point.

Overall aggregate - in the event of a tie - prize will be given on count back

PRIZES COLLECTED: 3pm Sunday Show day from **Beer Section** in Show Hall, to be obtained from Convenor at Beer/Cider Section & signed for on collection.

Please Note:

***Beer Styles CLASSES: 7** (*Beers can only be entered in the listed styles*)
Must Specify the fruit, herb, spice, vegetable, smoke or other details on label.

***Cider CLASS: 8** *Must Specify the fruit, herb, spice, or other details on label*

CLASS 1. BRITISH & IRISH ALE

Class: 1.1 English Best Bitter
1.2 English Pale Ale

CLASS 2. DARK ALE

Class: 2.1 Australian Dark
2.2 English Brown Ale

CLASS 3. PALE ALE

Class: 3.1 Australian Pale Ale
3.2 Cream Ale
3.3 English IPA (India Pale Ale)

CLASS 4. STOUT

Class: 4.1 Dry Stout
4.2 Aust./Foreign Extra Stout
4.3 Sweet Stout

CLASS 5. STRONG ALE >6% abv

Class: 5.1 Old Ale (English Strong Ale)
5.2 Strong Scotch Ale
5.3 English Barleywine

CLASS 6. PALE LAGER

Class: 6.1 Australian Lager
6.2 Premium Australian Lager
6.3 Light Australian Lager

CLASS 7. WHEAT/RYE BEER

Class: 7.1 Berliner Weisse
7.2 Australian Wheat
** Specify ingredients*

CLASS 8. Cider/Mead/Ginger Beer

** Specify ingredients*

SECTION I - JAMS, SAUCES, PICKLES, PRESERVES

Convenor: Miss Michelle Cross Ph: 0407 971 548 Email: mitchgcross@hotmail.com

ENTRY FEE: 50c

Entries close 5.00pm on Thursday **August 15**

Conditions: Exhibits must be in place no later than 9.00am on Show morning.
Exhibits to be removed 3pm Sun.

PRIZE MONEY: Classes: 1 - 24 1st \$2.00 2nd \$1.00 3rd Card only

Prize money may be collected from Secretary's Office from 12noon Sunday.

*Prize money deemed forfeited if not collected by Tuesday following the Show.

Prizes for Aggregate points winners be obtained from Convenor & signed for on collection of exhibits.

Overall aggregate - in the event of a tie - prize will be given on count back

Minimum jar size 200g – *(refer to Adelaide Show Jam Section for state level requirements).*

Class:

- 1 Jar Orange Marmalade
- 2 Jar Grapefruit Marmalade
- 3 Jar Apricot Jam
- 4 Jar Fig Jam
- 5 Jar Plum Jam
- 6 Jar Any Berry Jam
- 7 Jar Mixed Fruit Jam
- 8 Jar Quandong Jam
- 9 Jar Strawberry Jam

- 10 Jar Tomato Chutney
- 11 Jar Sweet Mustard Pickles
- 12 Jar Cauliflower Pickles
- 13 Jar Lemon Cheese
- 14 Bottle Red Tomato Sauce
- 15 Any other Fruit Chutney
- 16 Any Other Sauce

Aggregate Points Trophy

Classes 1 - 9

Donated by **Mrs Elaine Bussenschutt**

Aggregate Points Trophy

Classes 10 - 16

Donated by **Kadina Fruit Market**

Collection of 2 - Classes 17 - 19

- 17 2 Different Sauces
- 18 2 Jams (any variety)
- 19 2 Marmalades (any variety)

Preserves - Classes 20 - 24

- 20 1 Jar of Preserves (any fruit)
- 21 1 Jar of Preserved Apricots
- 22 Dried fruit one variety un-enumerated
(6 pieces on a plate)
- 23 Jar un-enumerated (any jar not already
designated in a class)
- 24 Jar un-enumerated (Vegetables any variety)

Aggregate Points Trophy

Classes 17 - 24

Donated by **Mrs Ruth Mildwaters**

Aggregate Points Trophy

Classes 1 - 24

Donated by **Miss Michelle Cross**

KADINA CHRISTIAN BOOKSHOP

10 Graves Street, KADINA

Books, Giftware, Greeting Cards, Bibles & Music,
Pre-loved clothes and goods.

Phone: (08) 8821 3150

The Christian Bookshop is a ministry of the Kadina Church of Christ.

SECTION J – VEGETABLES, FRUIT, EGGS - OPEN

Convenor: Kathy McDonald Phone: 0484 264 999

ENTRY FEE: 50c incl. GST

Entries close 5.00pm on Saturday **August 10**

Conditions: Vegetables preferred with roots if possible or greenery.
All root vegetables be entered with tops.
Exhibits must be the production of the Exhibitor and staged by 9am on Show morning.

The Society will not, under any circumstances, hold itself responsible for any loss, damage to or miss-delivery of any exhibit.

Please Note: Exhibits to be picked up from 3pm Sunday.

PRIZE MONEY: 1st \$2.00 2nd \$1.00 3rd Card only

Prize money available 12 noon onwards on Sunday.

*Prize money deemed forfeited if not collected by Tuesday following the Show.

VEGETABLES:

Class:

- 1 Collection of Vegetables,
no less than 6 varieties
- 2 6 Carrots, any variety
- 3 4 Beetroot, any variety
- 4 6 Onions, any variety
- 5 8 Radishes, any variety
- 6 1 Cauliflower
- 7 1 Cabbage, any variety
- 8 1 Head of Silver Beet
- 9 1 Lettuce, any variety
- 10 1 Head of Broccoli
- 11 8 Sticks of Rhubarb
- 12 Any Vegetables not listed
- 13 Collection of Herbs
- 14 1 Pumpkin, (Queensland Blue)
- 15 1 Pumpkin, any variety
- 15a Largest Pumpkin (any variety)
(to be displayed by exhibitor)

15a Winner receives:

CHAMPION PUMPKIN EXHIBIT ROSETTE

FRUIT

- 16 Collection of Fruit, no less than 5 varieties
- 17 5 Navel Oranges
- 18 5 Oranges, not Navel
- 19 5 Mandarins
- 20 5 Lemons
- 21 5 Grapefruits
- 22 5 Limes
- 23 Any other fruit not listed
- 24 500grm Almonds or Walnuts (in shell)

PRIZE AGGREGATE POINTS

Classes 1 - 15 & 16 - 24

Donated by: **Peninsula Nursery, Kadina.**

EGGS

- 25 1 Dozen (12) Hen Eggs, white
- 26 1 Dozen (12) Hen Eggs, brown
- 27 6 only not listed
(To be presented on a plate)

RIBBON

BEST EXHIBIT

Classes 25 - 27

**A Special Thank You to all
Sponsors for this Section.**

SCHOOLS CHALLENGE

see page 54

**Cousin Jack & Jenny's
Junior Produce Section**

see page 61

SECTION K - COOKERY

Committee: Mrs Dulcie Barker Ph 88 252 234
Mrs Lorene Mattschoss Ph 0419 216 800

Mrs Dianne Correll Ph 0428 273 213
Mrs Susan Stuart Ph 0438 815 524

ENTRY FEE: Classes 1 - 10 \$1.00
Classes 11 - 45 .50c
Classes 46 - 49 no entry fee

Entries close 5.00pm on Wednesday, 14 August 2024 with the Secretary

PLEASE NOTE: Exhibits to be at the Secretary's Office
Friday 4.00pm - Exhibits 1 - 6 Decorated Cakes (Dummy base cakes accepted)
Saturday 9am - Exhibits 7 - 49

Any cookery exhibits delivered to the Secretary's Office before Saturday **MUST** have the class number, description and exhibitor's name clearly displayed on the container/wrapping of the entry.

Conditions: All entries must be exhibitor's own work.
No 'Hilite Flour' or packet cake mix acceptable.
Use tin size and shape specified in Show Book & take special note of specifications for numbers of small cakes, biscuits etc required.
Exhibitors must not cut entries.

General Guidelines for Cookery Exhibitors

Cakes Judged on presentation, general appearance, colour, texture, evenness of appearance, good flavour, no cake cooler marks or testing marks.
Should not be any crease marks in cakes due to badly lined tins and no floury patches.
Minimal amount of icing to be used when required.
Cakes should be iced on top when cold, except Jubilee cake (thin icing running down sides).
Anodised tins make cakes dark. Shiny aluminium tins are the best choice.
Cakes including cupcakes are to be judged on texture, not decoration.

Cupcakes To be muffin size.

Muffins Texture should be between that of a cake & a scone. Baked in muffin tins (paper cases allowed). Well risen, good colour, moist, well flavoured and even shape.

Biscuits Should snap when broken. Even colour (top & bottom), shape & size - not oversize.

Sponge Roll Should have a thin smear of sieved jam & to be rolled, ends not to be cut.

Cream Puffs Thin golden crust, well risen, light & no moist centres.

Scones Should be approx. 5 cm in diameter. Well risen, straight sides, evenly coloured top & bottom. No flour on bottoms.

Slices Approx. size 5 x 2.5 cm, evenly cut.

Bread Good volume, even rise, thin crisp golden outer crust, fine moist texture.
Good crumb, even distribution of grain.

Y.P. Association Points - Prize winners will receive are calculated on Classes 1 - 49
5 points - 1st 3 points - 2nd 1 point - 3rd

| | | | | | |
|---------------------------|-----------|-----|--------|-----|--------|
| Classes 1 - 10 | 1st Prize | 2nd | \$3.00 | 3rd | \$2.00 |
| Classes 11 - 44 | \$3.00 | | \$2.00 | | \$1.00 |
| <u>Exceptions</u> - | | | | | |
| Classes 19, 28, 45, 46-49 | Prize | | \$2.00 | | \$1.00 |

Prize money kindly donated by Kadina CWA Branch

*Prizes deemed forfeited if not collected by Tuesday, 20 August.

Special Note: Novice/Intermediate status in Decorated Cakes and classes 40 - 44 ceases after having won 1st prize for that class 3 times at Kadina Shows.
Exhibitors in **Novice/Intermediate** sections may also enter in Open sections.

**No exhibitor to remove any exhibit before 3pm on Sunday,
unless pre-arranged with Cookery Committee.**

SECTION K - COOKERY cont.....

DECORATED CAKES:

Open

- 1 Special Occasion Cake 1 or 2 tier
Prize donated by **Sweet Tooth, Kadina**
- 2 Plaque - Any Medium
Prize donated by **Mrs Shylie Koch**

Intermediate

- 3 Novelty Cake, Any Icing e.g. fondant, buttercream, ganache, etc.
Prize donated by
Flinders Branch of Cake Decorators Association of S.A.
- 4 Wedding Cake, 1 or 2 tier, Any Covering
Prize donated by **Mrs Mary Rooney**

Novice

- 5 Novelty Cake
Prize donated by **Mrs Rosalyn Northey**
- 6 Three Cup Cakes, (3 different designs)
judged on decoration only
Prize donated by **Mrs Brenda Cross**

AGGREGATE POINTS PRIZE for

Classes 1 - 6:- Decorated Cakes

Donated by

Cake Decorators Association of S.A.

BEST EXHIBIT ROSETTE - Classes 1 - 6

Donated in Memory of **Mrs Joy Parker**

FRUIT CAKES

- 7 Diabetic Fruit Cake, supply recipe
Prize donated by
Mrs Meredith Westbrook
- 8 Dark Fruit Cake
Prize donated by
Mrs Dianne Correll
- 9 Sultana Cake
Prize donated by **Cunliffe W.A.B.**
- 10 Boiled Fruit Cake
Prize donated by
Woolworths, Kadina

CAKES

- 11 Coffee Cake, cinnamon top, round or square.
- 12 Banana Log or Loaf Cake, iced
- 13 Orange Log or Loaf Cake, iced
- 14 Chocolate Log or Loaf Cake, iced

PRIZE AGGREGATE POINTS

Classes 11 - 14

Donated by **Drakes, Wallaroo**

CAKES & MUFFINS

- 15 Jubilee Log or Loaf Cake, iced
- 16 Three Sweet Muffins - baked in muffin tins, presented on a plate
- 17 Three Savoury Muffins - baked in muffin tins, presented on a plate
- 18 Five Pieces Cooked Slice, 1 variety, on plate

PRIZE AGGREGATE POINTS

Classes 15 - 18

Donated by **Woolworths, Kadina**

19 Five Chocolate Chip Biscuits

- presented on plate.

Set recipe

Ingredients:

- 180g butter or margarine
- 1/3 cup caster sugar
- 1/2 tin condensed milk
- 1 1/2 cups Self Raising Flour
- 125g chocolate chips
- 1/2 cup chopped nuts

Method: Beat butter & caster sugar until creamy.

Add condensed milk, then flour and combine.

Add chocolate chips & nuts, mix well. Roll teaspoons full of mixture into small balls, place on trays & press gently with a fork.

Bake in a slow oven (about 150°C) for approximately 15 minutes, until lightly golden.

PRIZE donated by **Mrs Belinda White**

BISCUITS - on a plate

- 20 Five Jam Drop Biscuits
- 21 Five Anzac Biscuits
- 22 Five Cornflake Biscuits
- 23 Five Melting Moment Biscuits, sandwiched, any filling

PRIZE AGGREGATE POINTS

Classes 20 - 23

Donated by **Woolworths, Kadina**

SPONGES/ CREAM PUFFS

- 24 Five Cream Puffs, unfilled
- 25 Five Vanilla Cup Cakes, baked in containers - iced
- 26 Jam filled Sponge Sandwich - uniced
- 27 Sponge Roll - jam filled

PRIZE AGGREGATE POINTS

Classes 24 - 27

Donated by **Woolworths, Kadina**

SECTION K - COOKERY cont.....

28 Egg & Bacon Pie - Set recipe

Ingredients:

3 rashers of bacon (chopped),
1 Onion (chopped), 4 eggs, 1 cup milk,
¾ cup Pastry Mix, ¼ teaspoon mustard,
salt & pepper, 1 cup grated cheese,
1 cup grated zucchini (or carrot)

Method:

Cook bacon & onion & combine with remaining ingredients. Pour into 23cm pie dish & bake in moderate oven approx. 30mins.

Prize donated by Drakes, Wallaroo

SCONES - on a plate

29 Five Plain Scones

30 Five Fruit Scones

31 Five Pumpkin Scones

PRIZE AGGREGATE POINTS Classes 29 - 31

Donated by **Drakes, Wallaroo**

BREAD

32 Loaf White Bread (Breadmaker)

33 Loaf Flavoured Bread e.g. herbs, onion, fruit, etc. (Breadmaker)

34 Loaf White Bread (Handmade)

35 Loaf Wholemeal Bread (Handmade)

36 Loaf Gluten Free Bread (Handmade or Breadmaker)

PRIZE AGGREGATE POINTS Classes 32 - 36

Donated **in Memory of Mrs Rose Allen**

PASTRIES - presented on a plate

37 Two Cornish Pasties, bought pastry may be used

38 Two Plain Pasties, bought pastry may be used

39 Five Sausage Rolls, bought pastry may be used

PRIZE AGGREGATE POINTS Classes 37 - 39

Donated **In Memory of Mrs Gladys Cross**

NOVICE SECTION

40 Chocolate Cake - Set Recipe - iced (top only)

Ingredients:

3 tbsp. butter, 1 cup sugar,
½ cup milk, 2 eggs,
1 cup SR flour, 2 tbsp. cocoa,
½ tspn vanilla essence

Method:

Melt butter. Place all ingredients in bowl. Pour over melted butter & beat hard for 3 mins. Bake in 20cm round cake tin in moderate oven for 30 mins. approx.

NOVICE SECTION cont.....

41 Five Pieces Uncooked Slice,
one variety - on plate

42 Banana Log or Loaf Cake, iced

43 Five Vanilla Cup Cakes,

baked in containers and iced

44 Five Plain Scones, on a plate

PRIZE AGGREGATE POINTS

Classes 40-44

Donated by

Moonta Gourmet Meats

45 Men's Chocolate Log or Loaf
Cake, Own recipe or Class 40 recipe

Prize donated by

Moonta Gourmet Meats



SENIOR SPECIAL NEEDS SECTION

46 One Cupcake - judged on decoration

Prize donated by

Mrs Maxine Tully

47 Pizza, bought base, any filling

Prize donated by

Mrs Lorene Mattschoss

48 Four Muffins, packet mix

Prize donated by Mr Daryl Parker

49 My Favourite Cake, iced, any variety,
any shape

Prize donated by Mrs Susan Stuart

PRIZE AGGREGATE POINTS

Classes 46 - 49 Donated by

Seahaze Villas Pt Broughton

PRIZE AGGREGATE POINTS

Classes 7-49

Donated by

Kadina Country Living Homewares

Encouragement Award Classes 7-49

Donated **in Memory of**

Mrs Anita Westbrook

Best Exhibit Rosette Classes 7-49

Donated by

Mrs Raelene Bussenschutt

Junior Cookery Section
see pages 56 & 57

COUNTRY WOMEN'S SCONE MIX COMPETITION

Sponsored by **Laucke Flour Mills & The SA Country Women's Association**

Competition outline: - No Entry Fee

Entries close 5.00pm on Wednesday August 14 with the Copper Coast Show Secretary.

*Best **Sweet** variation of the nominated scone recipe using Laucke Country Women's Scone Mix.

*Only one entry per person.

*Entrants are only eligible to win ONE local final.

*Winners from each Local Show to be eligible to enter & be judged at the appropriate YP Shows Association Zone level.

*The 10 Association winners will then compete in the State Final at the 2025 Royal Show
Royal Adelaide Show: *check 2025 date via their website*

Judging Guidelines:

5 Scones presented for Judging.

Scones should be approximately 5cms in diameter.

Well risen, straight sides, thin golden crust top & bottom, no flour base.

Fine, moist texture, good crumb, good flavour & according to type.

Prize Allocation

| | | | | | |
|--------------------------|-----|----------------------------------|--------------------------|-----|---------------|
| LOCAL level | 1st | Laucke Goods Hamper | (value approx \$17.00) | | |
| | 2nd | Laucke Country Women's Scone Mix | (1 x 1.2kg value \$5.50) | | |
| | 3rd | Laucke Country Women's Scone Mix | (1 x 1.2kg value \$5.50) | | |
| ASSOCIATION level | 1st | \$ 40.00 cash | STATE level | 1st | \$200.00 cash |
| | 2nd | \$ 20.00 cash | | 2nd | \$175.00 cash |
| | 3rd | \$ 10.00 cash | | 3rd | \$ 40.00 cash |

Native Food Competition

Sponsored by Creative Native



Pilot Competition Outline:

- Best baked item featuring a Native Food item, can be **sweet or savoury**
- Can be 1 large item e.g. cake or 5 small, identical items e.g. biscuits
- Native Food item labelled on the entry
- Only one entry per person, no entry fee
- Entrants are only eligible to win one local final
- Winners from each local show to be eligible to enter and be judged at the nominated association show
- The 10 association winners will compete in the State Final judged at the Royal Adelaide Show 2025
- It is not necessary to use Creative Native products

Entries close 5.00pm on **Wed. August 14** with the Copper Coast Show Secretary.

Judging Guidelines

- Baked item to be considered on the merits of its type and then the best overall chosen as the winner.

Prize Allocation:

| | | |
|-------------|-----|------------------------------|
| Local | 1st | Creative Native \$30 voucher |
| Association | 1st | Creative Native \$30 voucher |
| State Level | 1st | Creative Native \$60 voucher |
| | 2nd | Creative Native \$40 voucher |
| | 3rd | Creative Native \$20 voucher |

AGRICULTURAL SOCIETIES COUNCIL of S.A. CAKE CHAMPIONSHIPS

Sponsored by: **SUNBEAM FOODS PTY LTD** with prize money at the Grand level & Food Hampers.

2024/25 SEMI FINAL: **RICH FRUIT CAKE:** SYP Show October 2024
 GENOA CAKE: Copper Coast Show August 2024

No entry fee. Only one entry per Exhibitor per Semi-final/final.

No exhibitor in Fruit Cake Championship can win more than one Area final.

Once an Exhibitor has won at Association level, they cannot enter another Association final for the Show Season.

RICH FRUIT CAKE CHAMPIONSHIP: Standard Recipe (not to be iced)
Correct Cake Tin size: approximately 19cm - 22cm

Ingredients: *Sunbeam products to be used where possible.*

| | | | | | |
|-----------|------------------|-----------|-----------------|----------|------------------|
| 250 grams | Butter | 200 grams | Currants | 1 tspn | Baking Powder |
| 250 grams | Dark Brown Sugar | 100 grams | Dates | 1 tspn | Mixed Spices |
| 6 | Eggs | 60 grams | Mixed Peel | 200 mls | Sherry or Brandy |
| 250 grams | Sultanas | 60 grams | Chopped Almonds | 60 grams | chopped Red |
| 250 grams | Raisins | 375 grams | Plain Flour | | Glance Cherries |

Method: Mix together all fruits, and soak in sherry or brandy overnight. Sift together flour, baking powder and spice. Cream together butter and sugar. Add eggs one at a time, beating well after each addition, then alternatively add fruit and flour and lastly the chopped nuts. Mix thoroughly.

Place mixture into prepared square tin (19 - 22c) Bake in slow oven approx 3 - 3½ hours.

Cake Prize monies for the 2024/2025 Show Season are for Semi Finals

| | | | |
|-------------------------|----------------------|----------------------|----------------------|
| RICH FRUIT CAKE: | 1 st \$60 | 2 nd \$25 | 3 rd \$10 |
| GENOA CAKE: | 1 st \$50 | 2 nd \$20 | 3 rd \$10 |

Sunbeam Products to be distributed between noteworthy participants.

GENOA CAKE CHAMPIONSHIP: Open for a Genoa Cake made to the Exhibitors own recipe. The Association Finalists are then eligible to enter the State Finals.

STATE FINALS: 2024/2025

Winners to compete in State Final to be held at the Royal Adelaide Show in 2025

| | | | | |
|----------------------------|-------------------------|-----------------------|-----------------------|----------------------|
| State Finals Prize: | RICH FRUIT CAKE: | 1 st \$300 | 2 nd \$100 | 3 rd \$50 |
| | GENOA CAKE: | 1 st \$300 | 2 nd \$ 75 | 3 rd \$40 |

HINTS FOR ENTERING COMPETITIONS:

Cakes should be cooked evenly all over-top, bottom & sides should be an even colour.

Points be deducted for uneven cooking.

Cakes must be well cooked right through - no damp or soggy patches.

Fruit should be evenly distributed throughout the cake.

Fruit should be moist and clean.

Cake should be of a good even shape.

Points to be deducted for - cake rack marks, burnt edges, pieces of paper or foil which were not removed properly from cake, marks on cake from careless removal of paper.

All cakes will be cut by the judge.

Points allotted for appearance (20 points) cooking, texture & flavour (10 points each) Total: 50 points

SECTION M FLORICULTURE

Convenor: Christine Frost Phone: 0427 212 614 Email: frostca@bigpond.com

ENTRY FEE: **Classes 1 - 16** .50c
 Classes 17 - 23 \$1.00

Prize Money: **Classes 1 - 16** 1st \$2.00 2nd \$1.00 3rd Card only
 Classes 17 - 23 1st \$3.00 2nd \$2.00 3rd Card only

PRIZE Cards for: 1st Blue 2nd Pink 3rd Green

Entries close 5.00pm Wednesday August 14

Late entries will not be accepted.

PLEASE NOTE: Show to be held over 2 days. Sat 17 & Sun 18 August 2024

Floral Art - *Display only*

Exhibits may be staged from 3.30pm - 6.00pm on Friday evening prior to the Show or before 9am on morning of Show.

Any exhibit not staged by then will be excluded from competition.

Presentation of exhibit will be judged according to standard of exhibit.

All exhibits MUST be clean of disease and cob webs.

Prize Money: Be available to be signed for & picked up from Show Office after 2pm Sunday.

Prizes: 3pm – To be signed and collected from Trophy Distribution Point, near the Office/Kitchen area in Exhibition Hall.

Exhibits: Not to be removed until 3pm Sunday Show Day.

The Society will not, under any circumstances, hold itself responsible for any loss, damage to, or miss-delivery of any exhibit.

SECTION M FLOWERS

3 *Blooms with short stems to be exhibited in containers provided*

Classes:

- 1 Camellia
- 2 Pansy
- 3 Any flower not listed

Blooms with full length stems are to be exhibited separately in bottles.

- 4 Daffodil
- 5 Jonquil
- 6 Cymbidium/ Orchid Spike
- 7 Stock
- 8 3 Flowers - Any colour
- 9 Any Bloom Not listed

Classes 1 - 9

RIBBON for **BEST BLOOM**

Donated in **Memory of Mr HC Bensen**

CONTAINER OF FLOWERS

- 10 Container of Daisies
- 11 Container of Australian Native
- 12 Container of Weeds
- 13 Container of Flowers Not listed
- 14 Miniature Garden
- 15 Bonsai any size
- 16 Terrarium or Bottle Garden

Classes 1 - 16

PRIZE - Aggregate Points:

Donated by **Mrs Kathlyn Fabian**

JUNIOR SECTION

See page 59

P/P POT PLANTS

One plant per Pot

- 17 Succulent
- 18 Cacti
- 19 Plant with Variegated Foliage
- 20 Fern
- 21 African Violet
- 22 Any Orchid
- 23 Pot plant not listed
- 24 Bromeliad

Classes 17 - 24

PRIZE: - Aggregate Points: Pot Plants

Donated by:

Friends of The Show Society

(More than one pot in any Section is encouraged)

M/F FLORAL ART

Display Only

Any item - Fresh or Artificial

Where possible arrangement/s may be staged in special display cubicle.

SECTION N - PHOTOGRAPHY

Colour Prints, Black & White Prints, Skilled Photography, Junior

Convenor: Mr Merv Simmonds, Ph: 0438 377 380

Stewards: Copper Coast Photography Club

ENTRY FEE: 50c incl GST

PRIZE MONEY: 1st \$3.00 2nd \$2.00 3rd Card only

*Prizes deemed forfeited if not collected by Tuesday following the Show.

Photos must be included with entry form.

Entries close Thursday 8th Aug 2024

Submit to Secretary Kadina Showgrounds, or Post to PO Box 313 Kadina SA 5554

Entries to be judged prior to Show.

Please note

RULES: if photos do not follow the rules:

-they will not be entered for judging or displayed on Show Day.

*A limit of 3 entries per class per entrant.

*All entries must be taken by exhibitor and not have been shown at previous Kadina/Copper Coast Shows.

*ALL photos must be 5"x 7" in size .

****NO** card is to be mounted on the back of each photo.

*Please label each photo on the back with a sticker that includes entrants name, address, contact number, class number and detail.

*ALL photos must be free of a border or any other distinguishing feature to ensure judging is equal.

N.B. All exhibits handled with care but no responsibility will be accepted for damage or loss of entries.

* Exhibitors please ensure your name & address is printed clearly on back of entry.

Exhibits to be picked up on **Sunday** at 3pm or per arrangement with Convenor.

PRIZE MONEY: to be signed for & collected at the show office from 12pm Sunday.

COLOUR OR BLACK & WHITE PRINTS – ALL AGES

- 1 Local interest - Y.P. Event/Location
- 2 Scene - Land/Sea
- 3 Sunrise /Sunset
- 4 Animal, Bird, Fish or insect
- 5 Flora - Any plant related subject
- 6 People - Adult/s or Child/ren
- 7 Action - Sport etc
- 8 Open Creative
- 9 Drone shot

CAMERA & PHOTOSHOP SKILL - ALL AGES

- 10 Aperture use (Depth of Field)
- 11 Shutter speed use
- 12 Macro

TROPHY for Aggregate Points - Classes 1-12

Donated by: **Copy King**

TROPHY for Best Overall - Classes 1-12

Donated by: **Copy King**

TROPHY

BEST OVERALL - Classes 1-19

Donated by: **Copy King**

JUNIOR – Under 16 years

Colour or B&W

Classes 13-19

***See details in Junior Section
Page 59***

CARAVAN BACKING COMPETITION

Contact: Chris Bretag 0428 485 651

**SUNDAY 18th August ONLY
9am to 2pm**

Entry \$10

FIRST PRIZE \$500

2nd PRIZE \$200 in cash or goods

3rd PRIZE \$100 in cash or goods

ENCOURAGEMENT AWARD \$50

ENTER ON SHOW DAY



copy king
printing · framing · photography

(08) 8821 1781
copyking.com.au
print@copyking.com.au
21 Taylor Street,
Kadina SA 5554

POLGREEN CRUSHING



WE CAN MOVE YOUR EARTH

Backhoe, Rock breaker, Grader & Excavator
Free quotes/ estimates

Chad 0418 859 111

***Y.P.
TRASHPAK***

Hows Ya bin ??

Servicing Households and Businesses in Kadina
& Surrounds

Brett 0402606230 Dee 0408982933

Find us on Facebook

SECTION O SCARECROWS - OPEN to all ages, SPECIAL NEEDS, CLUBS & SCHOOLS

Convenor: Show Secretary 0474 720 716

ENTRY FEE: FREE

PRIZE RIBBON: 1st Blue 2nd Red 3rd Green

All entries close 5.00pm on Saturday August 3rd

Exhibits must be in the Show Pavilion by 5.00pm on the Tuesday 13th prior to the Show.
All exhibits to have exhibit ticket attached and visible.

Conditions of entry

All work must be bona-fide work of exhibitor/s.
Made ideally from recyclables and to be weather proofed.
Entrants are discouraged from copying.

Size: 60cm minimum Height of exhibit is to be a manageable size *to be handled by an adult.*

Exhibits must have provision for standing and must be securely mounted on rigid frame-work.

Name & address must be included on the back of the exhibit for identification purposes.

***The Society** will not, under any circumstances, hold itself responsible for any loss, damage to, or any miss-delivery of any exhibits.*

Scarecrows are NOT to be taken down/away until after the show on Sunday.
Exhibits are to be collected Sunday 3pm or by written arrangement with Convenor.
Work may be stored in the Exhibition Building.

Open to Public Judging on both days

THEME: OLYMPICS

Criteria: Originality, creativity and connection to Theme.

CLASSES:

10 YEARS & UNDER on day of show. 1

OPEN to all ages 2

SCHOOLS/CLUBS 3

SPECIAL NEEDS 4

Check Section V for further Special Needs sections listed on Page 52

Classes : 1 – 4: CHAMPION EXHIBIT

As voted by the Public on day of Show

*****Special thank you to the sponsors for this section*****

SECTION P ART OPEN to all ages & HIGH SCHOOL

Convenor: Show Secretary 0474 720 716

ENTRY FEE: **OPEN SECTION** \$1.00
 HIGH SCHOOL: **FREE**

PRIZE MONEY: 1st \$3.00 2nd \$2.00 3rd Card only

*Prizes deemed forfeited if not collected by Tuesday following the show.

All entries close 5.00pm on Saturday August 3rd

Exhibits must be in the Show Pavilion by 5pm on Saturday 3rd August prior to the Show.

OPEN SECTION & HIGH SCHOOL

Condition of entry

All work must be bona-fide work of exhibitor.

Exhibits must not have won a prize at Kadina & Copper Coast Show.

Exhibits must have provision for hanging although framing is not necessary, but work must be securely mounted on rigid backing. Size of exhibit is not limited.

All exhibits to have exhibit ticket attached and visible.

Signatures on exhibit to be covered for judging but the covering may be removed on Show day.

Name & address must be included on the back of the exhibit for identification purposes.

Entrants are discouraged from copying.

***The Society** will not, under any circumstances, hold itself responsible for any loss, damage to, or miss-delivery of any exhibit.*

Paintings are NOT to be taken down until after exhibits on tables in front of artwork have been removed.

Exhibits are to be collected Sunday 3pm or by written arrangement with Convenor.

Work may be for sale if desired. Price is to be put on the back of the painting.

| CLASSES: | OPEN | HIGH SCHOOL | SPECIAL NEEDS |
|--------------------|-------------|--------------------|-----------------------------|
| Landscape/Seascape | 1 | 7 | ART Open to all ages |
| Still Life | 2 | 8 | 12 Drawing - Picture |
| Portrait | 3 | 9 | 13 Painting |
| Animal Art | 4 | 10 | 14 Collage |
| Free Choice | 5 | 11 | 15 Not listed |

OPEN

Classes : 1-5

CHAMPION EXHIBIT PRIZE 1st: \$100

Donated by **Peter & Jan Oswald**

2nd: \$50 3rd: \$30

Donated by **Kadina Show Society**

SENIOR HIGH SCHOOL PRIZE

Classes: 6 - 10

1st: \$50 2nd \$30 3rd \$20

Donated by **Mike's Gardening
& Handyman Services**

**Prize: Donated by
Friends of
Kadina Show Society**

See Section V page 52

JUNIOR ART

See page 55

Special thank you to the sponsors for this section.

SECTION T - HANDICRAFT - Crocheting, Hand Knitting, Hand Embroidery, Assorted Handicraft, Exhibitors - no age limit, Quilting/Patchwork, Dolls, Bears, Greeting Cards, Scrapbooking

Convenor: Maxine Tully 0408 811 945

ENTRY FEE: \$1.00

PRIZES: 1st \$3.00 2nd \$2.00 3rd Card only

* Prizes deemed forfeited if not collected by Tuesday following the Show.

Exhibitors to cover ID marks

Entries close 5.00pm on Wednesday August 14

Conditions: All exhibits to be in Show Pavilion by 5.00pm on Wednesday before the Show.

All entries must be the work of the Exhibitor.

Work must not be washed. **Soiled entries will not be accepted.**

Small articles are to be mounted where possible.

Any entry having won a prize at any previous Kadina Show, is not eligible for entry.

Entry ticket/s to be picked up from Secretary's office and must be attached to each article by exhibitor.

No exhibit of any kind to be removed before 3pm Sunday without permission of the Convenor, Stewards or Secretary.

All entries are to be collected on Sunday, if not, written instructions to Secretary or Section Convenor.

The Society will not, under any circumstances, hold itself responsible for any loss, damage to, or miss-delivery of any exhibit.

PLEASE NOTE. Any yarn can be used e.g. Cotton, Wool, Feathers, Ostrich or Chenille

CROCHET

- 1 Table Centre or Doyley
- 2 Rug
- 3 Toy
- 4 Hat, Beanie or Cap
- 5 Scarf
- 6 Child's or Infant's Garment
- 7 Any other article not listed

Prize Aggregate Points: Classes 1 – 7

Donated by: **Kadina Church of Christ
Busy Fingers Craft Group**

HAND KNITTING

- 8 Infant or Child's Garment
- 9 Baby's or Doll's 2- or 3-piece set, Mounted
- 10 Rug
- 11 Toy
- 12 Beanie, Hat or Cap in any yarn
- 13 Scarf in any yarn
- 14 Article made from Wool oddments
- 15 Any handknitting not listed

Aggregate Points: Classes 8 - 15

Memorial Prize

Donated by: **Family of Mrs. Lola White**

JUNIOR HANDICRAFT

See page 60

HAND EMBROIDERY **

- 16 Small Article featuring cross stitch
- 17 Large Article featuring cross stitch
- 18 Cross Stitch on even weave
- 19 Any hand embroidery, not listed

Prize Aggregate Points: Classes 16 - 19

Donated by:

Kadina Craft and Sewing Centre

ASSORTED HANDICRAFT **

- 24 Diamond Dot Tapestry
- 25 Christmas Article
- 26 Recycled Article
- 27 Toy (not knitted or sewn)
- 28 Wood Article
- 29 Metal Construction
- 30 Jewellery
- 31 Mosaics
- 32 Any handicraft, not listed

Prize Aggregate Points: Classes 20 - 32

Donated by:

Mrs. Maria Woodforde

****N.B.**

**The back of all tapestries must not be enclosed, it must be viewed for judging
"Sealed tapestries will not be judged"**

SECTION T - HANDICRAFT cont....

EXHIBITORS NO AGE LIMIT

- 33 Any knitted article, wool or nylon
- 34 Crochet work in cotton
- 35 Crochet work, wool or nylon
- 36 Coat Hanger crocheted or knitted
- 37 Article combining knitting & Crochet
- 38 Sewing Adult or Child's Garment
- 39 Dressmaking Adult or Child's Garment
- 40 Toy (knitted, crocheted or hand sewn)
- 41 Rug (knitted, crocheted or hand sewn)
- 42 Any Article not listed

Prize Aggregate Points: Classes: 33 – 42:
Donated by:

Mrs. R Bussenschutt

ROSETTE CLASSES 1 to 42

MOST OUTSTANDING EXHIBIT

Donated by Mrs H.S. Chappell

QUILTING / PATCHWORK

- 47 Large Patchwork Quilt (no size limit) *
- 48 Small Patchwork Quilt
(no side to exceed 150cm) *
- 49 Large Applique' (no size limit) *
- 50 Small Applique'
(No side to exceed 150cm) *
- 51 Pieced and Applique'
- 52 Cushion
- 53 Bag
- 54 Any other item not listed

Guidelines apply contact Convenor for details

Prize Aggregate Points: Classes 47 - 54

Donated by:

Constantine Quilts Kadina

Voucher Best Theme: Classes 47 – 54

Donated by: **YP Quilting Fabrics Moonta**

BEST EXHIBIT: Classes 47 – 54

ROSETTE: donated by

Northern Yorke Peninsula Quilters Inc.

DOLLS

- 55 Novelty Doll dressed by exhibitor
(15 years and over)
- 56 Doll, best dressed in any material
and style
- 57 Doll, made & dressed by exhibitor
- 58 Novelty Doll dressed by exhibitor
(children under 15 years)

RIBBONS: for 1st 2nd 3rd for each class

BEST EXHIBIT RIBBON: Classes 55 - 58

Ribbons donated by:

Mrs. LK Haynes

BEARS

- 59 Miniature under 4"
- 60 Bear only, any medium
- 61 Bear made & dressed by exhibitor
(any material and style)
- 62 Novelty Bear dressed by exhibitor
(15 years and over)
- 63 Novelty Bear dressed by exhibitor
(children under 15 years)

RIBBONS for 1st 2nd 3rd for each class

BEST EXHIBIT RIBBON: Classes 59 - 63

Ribbons donated by:

Mrs. LK Haynes

HANDICRAFT - Special Needs Section

Open to all ages

- 64 Animals/Birds
- 65 Farmyard Animals/Bird/s
- 66 Bookmark or Cards
- 67 Cotton article
- 68 Picture
- 69 Placemat
- 70 Recycled from the farm
- 71 Any other article

Prize for Best Exhibit in

Classes 64 - 71

Donated **in Memory of Mrs G Cross**

PARENTING ROOM

Located in the Grandstand Pavilion

Provides free access to
change tables and feeding area

SECTION T - HANDICRAFT cont. Greeting Cards, Scrapbooking

GREETING CARDS & SCRAPBOOKING

Convenor: Sue Stanley Ph: 0408 813 600

Entry Fee: Classes: 68 - 80 .50c
Classes: A81 - B96 \$1.00

PRIZES: 1st \$3.00 2nd \$1.50 3rd Card only

Entries and Exhibits close 5.00pm on Saturday Aug 10 **Late entries will not be accepted**

Conditions:

All entries must be the work of the exhibitor. Limit of two entries per class only.

Greeting Cards: Cards should be able to be sent through Post Office approved mail.

Cards must have an insert with printed message inside.

Scrapbooking: Competitors to provide plastic sleeves to protect their pages.

Pages to be no larger than 12 x 12 and any subject unless specified.

Pages must be removed from albums with the exception of the mini album class.

No exhibit of any kind to be removed before 3pm Sunday without permission of the Convenor, Stewards or Secretary.

The Society will not, under any circumstances, hold itself responsible for any loss, damage to, or miss-delivery of any exhibit.

Classes

- 68 Paper Folding
- 69 Quilling
- 70 Stamping
- 71 Punch craft and Paper Dies
- 72 Hand Colouring
- 73 Not listed

Prize: Aggregate points

Classes 68 - 73

Donated by:

Friend of the Show Society

Classes

- 74 Christmas
- 75 Wedding / Engagement /Anniversary
- 76 Birthday
- 77 Baby
- 78 Men's
- 79 Miscellaneous Occasions
eg Confirmation, Baptism, Get Well, Thank You,
Easter, Sympathy
- 80 Hand delivered Card - a card of any dimension
that is not standard postal size

Prize: Aggregate points Classes 74 - 80

Donated by:

Friend of the Show Society

SCRAPBOOKING

Classes

- Animals
- Family
- Holidays / Travel
- Special occasion
- Mini Album
- Depicting a Copper Coast Show
- Christmas
- Not Enumerated

Open

A

- 81
- 82
- 83
- 84
- 85
- 86
- 87
- 88

Novice

B

- 89
- 90
- 91
- 92
- 93
- 94
- 95
- 96

BEST EXHIBIT CERTIFICATE: Classes A81- A88; B89 - B96

Prize Aggregate Points: classes A81- A88

Donated by **Kadina Newsagency**

Prize Aggregate Points: classes B89 - B96

Donated by **Moonta Postal Centre**

JUNIOR SCRAPBOOKING

See page 61

SECTION V

SPECIAL NEEDS

SECTIONS: Art, Junior Cookery, Senior Cookery, Handicraft, Scarecrows

Overall Aggregate winner receives a special

"James Russell Memorial Trophy" donated by **Maralyn Elliss**

NO ENTRY FEE

Entries close with the Secretary:

| | | | | |
|--------------------|-------------|-----|-----------|--------------------------------------|
| ART: | 3rd August | 5pm | Saturday | with EXHIBITS required by 5pm |
| SCARECROWS: | 9th August | 5pm | Friday | Wed. 7th August |
| HANDICRAFT: | 14th August | 5pm | Wednesday | Wed. 14th August |
| COOKERY: | 14th August | 5pm | Wednesday | Wed. 14th August |
| (Open & Junior) | | | | Fri. 16th or 9am Sat. 17th Aug. |

PRIZE Cards 1st Blue 2nd Pink 3rd Green

RIBBONS: 1st Blue 2nd Red 3rd White

Conditions of entry & further information can be found on the following pages:

SECTION P ART Page 48

SECTION K COOKERY Page 38

SECTION X2 COOKERY Junior Page 56

SECTION T HANDICRAFT Page 49

SECTION O SCARECROWS Page 47

**A clear and accurate description must be recorded on the entry form,
To ensure the item is placed in the correct section.**



MOONTA DENTAL

(Within Moonta Medical Centre)

7 Majors Rd 08 8825 1116

Email: dentist@moontadental.com.au

www.moontadental

- General check-ups and oral hygiene
- Children's dentistry
- Teeth whitening and cosmetic dentistry
- Dentures, veneers and crowns
- Emergency and short term appointments available
- Health cards and government schemes accepted

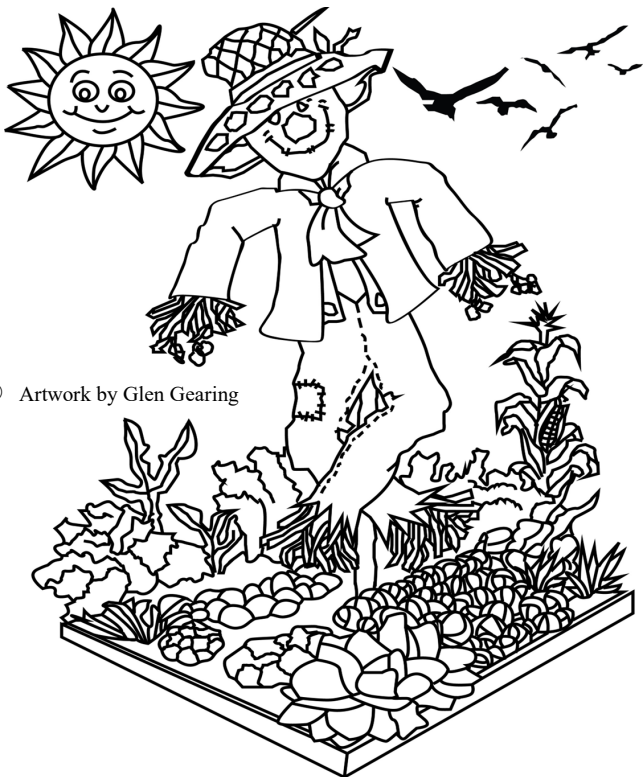

© Artwork by Glen Gearing

Junior Sections

COLOURING COMPETITION

FREE ENTRY

Contact person: Sue Stanley

Come to the Copper Coast Show for the announcement of the winners for the Colouring Competition open to all children aged at 1st January 2024

- Age Categories:
- (1) - 2 years and under
 - (2) - 4 years and under
 - (3) - 6 years and under
 - (4) - 8 years and under
 - (5) - 10 years and under
 - (6) - 12 years and under

Entry Forms available from:

Pre & Primary Schools, Kadina Newsagency, Wallaroo Newsagency, Moonta Newsagency, Copyking, The Office Shop, Kadina.

Closure Date: Monday 1 July 2024

Post to P.O. Box 313 Kadina SA 5554

Schools to contact 0408 813 600 for pick up or delivery to Showgrounds.

All entries will be judged according to age categories and displayed at the Copper Coast Show on Sat. 17 & Sun. 18 August 2024.

Winners will be notified a week before the Show and Prizes will be presented on the designated Show Day.

Sincere thank you to the major **Sponsor "Moonta Dental Clinic"**,
7 Majors Road, Moonta 08 8825 1116

With support and assistance from **"KADINA GIRL GUIDES"**

JUNIOR SECTIONS

COPPER COAST SHOW



SCHOOLS CHALLENGE

ENTRY: FREE

Prize to the value of \$300 donated by PETstock

Conditions of entry: **NO** identifying school emblem on entries.
Eggs may be *boiled eggs for Display purposes only*

1 Dozen EGGS OLYMPIC THEME

Class 1 Largest Size Hens Eggs

Class 2 Smallest Size egg - identify breed of any kind

Overall Best Exhibit Trophy

Ribbons for each class

Entries close Saturday, 10th August

Convenor: Kathy McDonald Phone: 0484 264 999

The advertisement for Kadina Craft & Sewing Centre is enclosed in a decorative border of black and white floral and leaf patterns. At the top center, the text 'Kadina Craft & Sewing' is written in a bold, serif font, followed by 'Centre' in a slightly smaller, bold, serif font. To the left of the text is a small icon of a sewing machine. Below the main text, the words 'Quilting Fabric, DMC, Yarn, Haberdashery' are listed in a serif font. At the bottom, the contact information is provided: 'Call in to 29 Graves Street Or Ph Genevieve 0401 278 412 Mon-Fri 9am-5pm Sat 9am-12noon'.

SECTION X1 ART - JUNIOR

Convenor: Show Secretary 0474 720 716

ENTRY FEE: FREE

PRIZE Cards for: 1st Blue 2nd Pink 3rd Green

RIBBONS: 1st Blue 2nd Red 3rd White

All entries close 5.00pm on Saturday July 6th

Exhibits must be in the Show pavilion by 5.00pm on the Monday 8th July the latest.

Condition of entry

All work must be bona-fide work of exhibitor.

Exhibits must not have won a prize at Kadina Show.

Child's Name, Year, School/Group & Age must be attached to each entry and to allow for the tag to be folded to the back for judging.

The Society will not, under any circumstances, hold itself responsible for any loss, damage to, or miss-delivery of any exhibit.

Artwork to be limited to size A3. Any subject and any medium.

****Please do not laminate Art as it makes it difficult to hang****

If Art work is deemed too large, it will not be judged or displayed due to space restrictions.

| DRAWING | PAINTING | COLLAGE |
|----------------|-----------------|----------------|
| 1 Day Care | 11 Day Care | 21 Day Care |
| 2 Pre-School | 12 Pre-School | 22 Pre-School |
| 3 Reception | 13 Reception | 23 Reception |
| 4 Year 1 | 14 Year 1 | 24 Year 1 |
| 5 Year 2 | 15 Year 2 | 25 Year 2 |
| 6 Year 3 | 16 Year 3 | 26 Year 3 |
| 7 Year 4 | 17 Year 4 | 27 Year 4 |
| 8 Year 5 | 18 Year 5 | 28 Year 5 |
| 9 Year 6 | 19 Year 6 | 29 Year 6 |
| 10 Year 7 | 20 Year 7 | 30 Year 7 |

"The Show Society encourages works from all indigenous and multicultural artists. If enough interest is generated, separate categories for these artists could be created in future shows."

RIBBONS donated by **Kadina Rotary Club of NYP**

- # PLEASE ATTACH CHILD'S NAME & YEAR WITH ART WORK IN A WAY TO ALLOW FOR THEIR NAME TO BE HIDDEN FOR JUDGING BUT ABLE TO BE TURNED OVER FOR PUBLIC VIEWING.**
- # NO ART WORK TO BE REMOVED FROM SHOW WITHOUT PERMISSION FROM CONVENER OR SECRETARY ON SUNDAY.**
- # TEACHERS/ORGANISERS TO ARRANGE PICK UP WITH SECRETARY & MAY COLLECT WORKS, TICKETS & RIBBONS NO LATER THAN TUESDAY AFTER THE SHOW AT SHOWGROUNDS, OR BY ARRANGEMENT.**
Ph: 0474 720 716

SECTION X2 - COOKERY JUNIOR

Convenor: Rebecca Rich (Bec) 0418 812 016 Email: bec.a.rich87@gmail.com

NO ENTRY FEE

Entries close 5.00pm on Wednesday August 14

PRIZE Cards for: 1st Blue 2nd Pink 3rd Green

RIBBONS: 1st Blue 2nd Red 3rd White

Sponsored by Lions Club of Kadina Inc.

Conditions of entry:

Work to be that of exhibitor.

Cooking to be appropriately presented for judging.

All exhibits to be placed on appropriate size paper plate with name, age and birth date written clearly on bottom. (i.e. small plate with 2 Weetbix & 4 commercial biscuits)

Decorated cakes can be placed on stiff cardboard or wooden board covered with alfoil.

Pizza's to be placed on plates not on pizza trays.

No Paper Doyley's required.

For information about what the judges are looking for, please reach out to Bec on the above email/phone number.

Exhibits must be staged **NO LATER THAN 9.00am** on the morning of the Show.

Exhibits may be staged Friday 16th from 2-7pm or Saturday morning from 7am.

All exhibitors welcome.

* Prizes will be forfeited if not collected by the Wednesday after Show Day.

Junior Special Needs section (all junior ages welcome) *See page 52*

- 1 1 Slice fairy Bread - crusts still attached, cut once, no shapes
- 2 1 cupcake - judged on decoration only. Cupcakes will be donated
- 3 2 decorated commercial biscuits

Participation gifts Donated by: **Karli Stock**

3yrs and under as at August 1 2024

- 4 Commercial Biscuits - Judged on Decoration only
- 5 2 Decorated Weetbix
- 6 1 Slice Fairy Bread - crusts still attached, cut once, no shapes.

AGGREGATE POINTS Classes 4 - 6

PRIZE Donated by: **Kadina Auto 1**

RUNNER UP Donated by: **Mrs Maxine Tully**

6yrs and under as at August 1 2024

- 7 4 Commercial Biscuits - Judged on Decoration only
- 8 2 Decorated Weetbix
- 9 Pizza Face - Uncooked, using commercial bases. Not to exceed 20cm.10
- 10 1 Slice Fairy Bread - crusts still attached, cut once, no shapes
- 11 3 Cup Cakes (Judged on decoration only)

AGGREGATE POINTS Classes 7 - 11

PRIZE Donated by: **Stock Family in Memory of Mrs Janet Stock**

RUNNER UP Donated by: **Ms Tash Westbrook**

BEST EXHIBIT RIBBON Classes 1 - 11

Janet Stock Memorial Ribbon

8 years and under as at August 1 2024

- 12 4 Commercial Biscuits - judged on Decoration only
- 13 5 Honey Crackles
- 14 Pizza Face - uncooked, using commercial base, not to exceed 20cm
- 15 5 Chocolate Crackles
- 16 4 Sausage Rolls using puff pastry sheets.
- 17 2 Decorated Gingerbread

AGGREGATE POINTS Classes 12 - 17

PRIZE Donated by:

Mrs Raelene Bussenschutt

RUNNER UP Donated by: **Rich Family**

BEST EXHIBIT RIBBON Classes 12 - 17

Donated by: **Jodie Eden**

SECTION X2 - COOKERY JUNIOR cont..

10 years and under as at August 1 2024

- 18 5 pieces of uncooked Slice - Own choice
- 19 Pizza - using own base, attractively topped and cooked, not to exceed 20 cm
- 20 5 Sausage Rolls - using Puff Pastry
- 21 5 Biscuits - Own choice
- 22 5 Chocolate Crackles

AGGREGATE POINTS Classes 18 - 22

PRIZE Donated by: **Mrs Rhonda Allen**

RUNNER UP Donated by: **Mrs Katherine Thomas**

BEST EXHIBIT RIBBON **Peter Tully Memorial Ribbon**

Donated by: **Mrs Maxine Tully**

15 years and under as at August 1 2024

- 23 5 Pieces uncooked Slice - Own Choice
- 24 Pizza - using own base, attractively topped and cooked, not to exceed 20cm
- 25 5 Sausage Rolls - using puff pastry
- 26 5 Biscuits - Own choice.

AGGREGATE POINTS Classes 23 - 26

PRIZE Donated by: **Russack Family in Memory of Mrs Ruth Russack**

RUNNER UP Donated by: **Mrs Betty Beare**

Open to all school aged students

- 27 Banana Log or Loaf Cake
- 28 Jubilee Log or Loaf Cake
- 29 5 Melting Moment Biscuits, sandwiched any filling
- 30 3 Savoury Muffins - baked in muffin tins
- 31 Jam filled Sponge Cake - sandwiched
- 32 Unspecified sweet cooking own choice
- 33 Healthy Lunch box
- 34* Chocolate Cake using specified recipe Iced & Decorated

AGGREGATE POINTS Classes 27 - 34

PRIZE donated by: **Friend of the Society**

RUNNER UP: donated by: **Friend of the Society**

***Chocolate Cake Set recipe for Class 34**

Ingredients:

| | |
|--------------------------------|----------------------|
| 3 tbsp. butter | 1 cup sugar |
| 1/2 cup milk | 2 eggs |
| 1 cup SR Flour | 2 tbsp. cocoa |
| 1/2 tsp vanilla essence | |

Method: Melt butter, place all ingredients into bowl, pour over melted butter and beat hard for 3 mins.
Bake in 20cm round cake tin, in moderate oven (180 degrees)
for approximately 30 mins.

DECORATED CAKE SECTION: *Open to all Junior Age Groups:*

- 35 Decorated Novelty Cake.
- 36 Decorated Cake - Using fondant
- 37 Decorated Novelty Cake using Cupcakes - maximum 20 cupcakes
- 38 5 Cupcakes individually Decorated

AGGREGATE POINTS Classes 35 - 38

PRIZE Donated by: **Mrs Dulcie Barker**

BEST EXHIBIT RIBBON Classes 35 - 38

Donated by: **Centre State Foods**

ENCOURAGEMENT AWARDS FOR CLASSES:

1 - 3, 4 - 6, 7 - 11, 12 - 17, 18 - 22, 23 - 26, 27 - 34, 35 - 38

Donated by **Mrs Carolyn Johnson**

SECTION X3 PIGEONS JUNIOR Saturday, August 17th only

Convenor: Patrick O'Callaghan

Ph 0413 225 587

Steward: Jessica O'Callaghan

Ph 0458 119 992

Email: missjmcollins@yahoo.com.au

All Pigeon & Poultry entries close with the Secretary **Friday August 9th**

No late entries will be accepted

Entries to Secretary, Box 313, Kadina 5554

ENTRY FEE: FREE

Junior exhibitors not to exhibit a bird of the same breed and colour as any other member of the exhibitor's family.

Maximum age of exhibitor to be 16 years.

Juniors please state breed when entering.

Must pen own birds & not shown same as adult.

| Classes | Male | Female | Young |
|----------------|-------------|---------------|--------------|
| Fancy | 1 | 2 | 3 |
| Utility | 4 | 5 | 6 |
| Show Pen Homer | 7 | 8 | 9 |
| Flying Homer | 10 | 11 | 12 |

RIBBONS: Classes 1 - 12 1st Blue 2nd Red 3rd Green

Donated by the **Rich Family**

RIBBONS:

Champion Male Pigeon

Champion Female Pigeon

Champion Young Pigeon

Donated by **Mrs LK Haynes**

SECTION: X3 (a) POULTRY JUNIOR Saturday, August 17th only

Convenor: Patrick O'Callaghan Ph 0413 225 587

Steward: Jessica O'Callaghan

Ph 0458 119 992

Email: missjmcollins@yahoo.com.au

All Poultry entries close with the Secretary Friday August 9th

No late entries will be accepted

Entries to Secretary, Box 313, Kadina 5554

ENTRY FEE: FREE

Junior exhibitors not to exhibit a bird of the same breed and colour as any other member of the exhibitor's family.

Maximum age of exhibitor to be 16 years.

Juniors please state breed when entering.

Must pen own birds & not shown same as adult.

| Classes | Male | Female |
|----------------------|-------------|---------------|
| Any type | 141 | 142 |
| Bantam, Soft Feather | 143 | 144 |
| Bantam, Hard Feather | 145 | 146 |
| Waterfowl | 147 | 148 |

RIBBONS: Classes 141 - 148 1st Blue 2nd Red 3rd Green

Donated by the **Rich Family**

RIBBONS:

Champion Junior

Donated by

Mrs LK Haynes

Reserve Champion Junior

Donated by

P & J Countryside Care

PRIZE:

Champion Junior

A Bag of Feed

Donated by

P & J Countryside Care

SECTION X4 PHOTOGRAPHY JUNIOR Under 16 years Colour or B&W

Convenor: Merv Simmonds, Ph: 0438 377 380

Stewards: Copper Coast Photography Club

NO ENTRY FEE Entries close 5.00pm on **Thursday** August 8th 2024

PRIZE Cards for: 1st Blue 2nd Pink 3rd Green

RIBBONS: 1st Blue 2nd Red 3rd White

*Prizes deemed forfeited if not collected by Tuesday following the Show.

Photos must be 5" x 7" and included with entry form.

Submit to Secretary Kadina Showgrounds, or Post to PO Box 313 Kadina SA 5554

Note: Rules for entry: Name etc on back of photo

Further **details and rules** found on **page 44**

Classes:

- 13 Scene Land or sea
- 14 Animal, bird, fish or insect
- 15 Flora - any plant related subject
- 16 Sunset/Sunrise
- 17 People - Adult/s or Child/ren
- 18 Action - including sport
- 19 Food

Trophy for Best Overall Classes 13-19

Donated by: Copy King

Trophy for Aggregate Points Classes 13-19

Donated by: Copy King

TROPHY BEST OVERALL - Classes 1-19

Donated by: Copy King

See page 44

SECTION X5 FLORICULTURE JUNIOR

Convenor: Christine Frost 0427 212 614

NO ENTRY FEE Entries close 5.00pm on **Wednesday August 14th**

PRIZE Cards for: 1st Blue 2nd Pink 3rd Green

RIBBONS: 1st Blue 2nd Red 3rd White

Entries close 5.00pm Wednesday August 16 **Late entries will not be accepted.**

PLEASE NOTE: Exhibits may be staged from 3.30pm - 6.00pm on Friday evening prior to the Show or before 9am on morning of Show.

Any exhibit not staged by then will be excluded from competition.

Presentation of exhibit will be judged according to standard of exhibit.

All exhibits **MUST** be clean of disease and cob webs.

Prizes: 3pm - To be signed & collected from Trophy Distribution Point, near the Office/kitchen area.

Exhibits not to be removed before 3pm Sunday Show Day.

The Society will no, under any circumstances, hold itself responsible for any loss, damage to, or miss-delivery of any exhibit.

12 years and under as at date of Show

Classes

- 1 Floral plate using flowers and greenery
- 2 Small posy using any materials
- 3 Animal created using fruit & veg tog. with flowers.
Artificial items may be used as joiners.
Please name the animal/bird/creature
- 4 Arrangement, any design, using flowers with fruit or veg.
- 5 Miniature garden using any plant material or flowers.

15 years and under as at date of Show

- 6 Arrangement any design using 3 flowers with greenery
- 7 Single fresh flower floating in glass bowl
- 8 Container of fresh flowers
- 9 Container of artificial flowers

**A Special Thank
You to the Sponsor
for this Section.**

Classes 1-3; 4-5; 6-9

AGGREGATE POINTS PRIZE Donated by **Smith's Garden Centre**

SECTION X6 HANDICRAFT JUNIOR

Convenor: Maxine Tully 0408 811 945

ENTRY FREE

Entries close 5.00pm on Wednesday August 14th

| | | | |
|------------------------|----------|----------|-----------|
| Prize Cards for | 1st Blue | 2nd Pink | 3rd Green |
| Ribbons: | 1st Blue | 2nd Red | 3rd White |

Conditions for entry:

All exhibits to be in Show Pavilion by 5.00pm Wednesday August 14th

All entries MUST be work of the Exhibitor only

Work must not be washed and soiled entries will not be accepted.

Small articles on tray or card.

Any entry having won a prize at any previous Kadina Show, is not eligible.

Only two entries per Exhibitor per class.

Ages must be at 1st January current year.

A clear and accurate description must be recorded on the entry form to ensure the item is placed in the correct section

No exhibit of any kind to be removed before 3pm Sunday, without permission of Secretary or Steward.

All entries collected on day, otherwise written instructions to Secretary/Section Convenor.

Prizes not collected by Tuesday following the Show will be forfeited.

The Society will not, under any circumstances, hold itself responsible for any loss, damage to, or miss-delivery of any exhibit.

| Classes | Under 10 | 10 - 15yrs |
|--|-----------------|-------------------|
| Collection of Stamps, Coins, Metal, Glass etc. | 1 | 12 |
| Item made from recycled goods | 2 | 13 |
| Flower arrangement | 3 | 14 |
| Item found on the Farm | 4 | 15 |
| Any Art Item | 5 | 16 |

ALL MODELS -

Must be on trays no larger than 30cm x 45cm and the name of the Lego or model must be indicated on entry form to prevent confusion during judging (otherwise not accepted)

| | Under 10 | 10 - 15yrs |
|--|-----------------|-------------------|
| Lego: Own design up to 10cm high | 6 | 17 |
| Lego: Own design up to 30cm high | 7 | 18 |
| Lego: Built from kit up to 10cm high | 8 | 19 |
| Lego: Built from kit up to 30cm high | 9 | 20 |
| Models made from purchased kits (e.g. Meccano, plane, trains etc) | 10 | 21 |
| A working Model kit | 11 | 22 |

BEST EXHIBIT RIBBON

Classes 1 – 11 and Classes 12 - 22

AGGREGATE POINTS PRIZE

Classes 1 - 11

Donated by **Ruth Mildwaters**

Class 12 - 22

Donated **in Memory of Peter Tully**

SECTION X7 HANDICRAFT JUNIOR – SCRAPBOOKING

Convenor: Sue Stanley 0408 813 600

ENTRY: FREE

Entries and exhibits close 5.00pm on Saturday August 10th

Late entries will not be accepted

Prize Cards for 1st Blue 2nd Pink 3rd Green

Conditions:

All entries must be the work of the exhibitor.

Limit of two entries per class only.

Competitors to provide plastic sleeves to protect their pages.

Pages to be no larger than 12 x 12 and any subject unless specified.

Pages must be removed from albums with the exception of the mini album class.

No exhibit of any kind to be removed before 3.30pm Sunday without permission of the Convenor, Stewards or Secretary.

The Society will not, under any circumstances, hold itself responsible for any loss, damage to, or miss-delivery of any exhibit.

Classes: School Age

| | | |
|-----------------------------|----|---|
| Animals | X7 | 1 |
| Family | X7 | 2 |
| Holidays / Travel | X7 | 3 |
| Special occasion | X7 | 4 |
| Mini Album | X7 | 5 |
| Depicting Copper Coast show | X7 | 6 |
| Christmas | X7 | 7 |
| Not listed | X7 | 8 |

BEST EXHIBIT Classes X7 1 - X7 8

RIBBON: Best overall exhibit:

Donated by **Friend of The Kadina Show Society**

Prize Aggregate Points: classes 1 - 8

Donated by **Mrs. Jenny Carter** - Stampin' Up consultant Wallaroo

.....

SECTION X8 – COUSIN JACK & JENNY JUNIOR PRODUCE

Convenor: Kathy McDonald Phone: 0484 264 999

ENTRY: FREE

Entries close 5.00pm Wednesday August 14 ***Late entries will not be accepted***

See Page 37 for further conditions of entry.

Ribbons 1st, 2nd, 3rd

Vegetables & Fruit

- 28 Pumpkin (any variety)
- 29 Collection of Veg (5 minimum)
- 30 Collection of Fruit (5 minimum)

Eggs (To be presented on a plate)

- 31 1 Dozen (12) Hen Eggs, white
- 32 1 Dozen (12) Hen Eggs, brown
- 33 6 only not listed

PRIZE AGGREGATE POINTS

Classes: 28 - 33

Donated by **Mrs R Mildwaters**

Ribbon: Best in Show

SHOW SOCIETY REGULATIONS

- 1 The grounds will be open to the general public at 9.00am.
- 2 Admittance to Showground and Pavilion will be as per listed on front page of show book
- 3 No exhibit to be removed before 3pm Sunday except by written permission from the Secretary.
- 4 No exhibitor, or his agent (including stewards), shall have any personal communication with judges while in execution of their duties. On its being proven such communication had been held the exhibitor shall be disqualified.
- 5 Protest against award must be lodged, in writing, with the Secretary no later than one hour after the event.
- 6 Protest in all cases must be accompanied by a deposit sum equal in half of the value of the contested prize awarded by the judges.
In the case of Horses, the deposit shall be 25% of the prize value. Should the protest be deemed frivolous by the committee, the deposit money will be forfeited to the Society.
- 7 No receipt will be valid or recognized unless on the Society's printed form, & signed by Secretary, Executive member or one of the Office Staff.
- 8 The Society will not, under any circumstances, hold itself responsible for any loss, damage to, or miss-delivery of any exhibit.
- 9 All exhibits to be bona-fide property of the exhibitor.

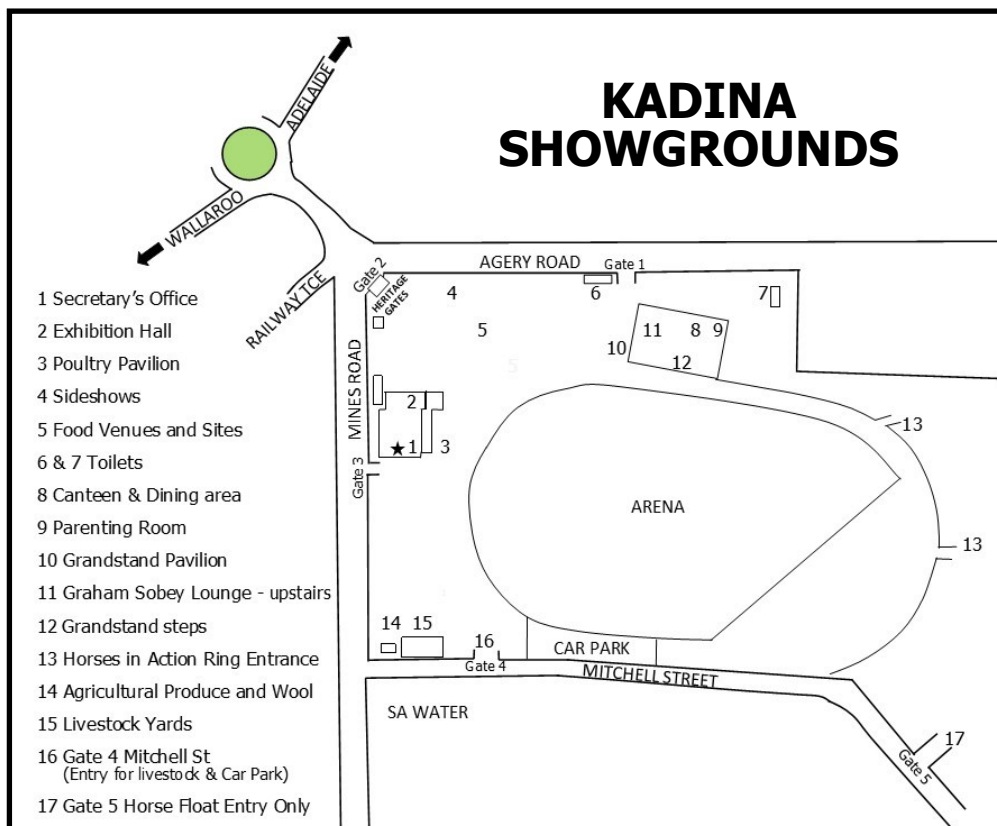

MEMBERSHIP

Annual Subscription: Current year operates from 1st July 2024 - 30th June 2025

A member in addition to their rights, privileges and powers as a member of the Society, shall be entitled, on the production of their ticket for the current year, entry to the Annual (2 day) Show held under the auspices of the Society and free entry to the carpark via Mitchell Street gate.

A member paying a subscription of:-
\$15.00 provides 1 Adult ticket
\$40.00 for Family 2 x 2
\$ 5.00 for Junior ticket from 5 years to 15 years.

A member may be a partnership; a registered company; husband, wife & children under 15years.

Membership includes entry on **both** days and a **Car Park pass**.

SPECIAL NOTICE: for names to be listed in the following show book, payment no later than 30th April of that current year.

THANK YOU

The Executive Committee gratefully acknowledges and express sincere thank you to many of our Members and Business people, who kindly donate Trophies, Prizes & Ribbons, thereby contributing to the success of the Show.

REMINDER:

You can assist the Society as a Member by:-

Paying subscriptions by 1st of July and receiving your membership tickets before Show Day. (No entry without tickets.)

By endeavouring to bring as many exhibits as you possibly can to the Show.

For Exhibitors to have your entries written out and sent to the Secretary or Section Convenor, as early as possible preferably a day or two before closing date of entry.

By having all exhibits on Show Grounds as early as possible.

Membership: entitles two day entry to Show & Car Park

Fees: \$15.00 provides 1 Adult ticket
\$40.00 for Family 2 x 2 or 3 Adult tickets
\$ 5.00 for Junior ticket from 5 years to 15 years.

Membership:

Name.....

Address.....

Postal.....

Town.....PC.....

Phone..... Mobile.....

Email.....

Family.....Single.....Child..... \$.....

Signature:

Date.....



KADINA AH & F SOCIETY Inc

COPPER COAST SHOW ATTRACTIONS

17– 18 August 2024

Programme

Schools events Friday 16th

Led Cattle, Led Goats & Merino Judging Competition

Saturday 17th 9am - 4pm

Sunday 18th 9am - 3pm

Two days of value packed family entertainment

Something for everyone

Exhibitions

Handicraft ★ Arts & Crafts ★ Flowers & Plants ★ Cooking ★ Photography

Goats ★ Sheep & Wool ★ Livestock ★ Veg & Fruit Produce

Agricultural Produce ★ Poultry ★ Pigeons ★ Home Brew ★ Scarecrows

Demonstrations & displays

Special features

Ag Discovery Trail

Sideshow Alley, Show Bags

Trade Sites & Food Venues

Horses in Action

SHOW ART PRIZE - Public Judging

Farmer Darcy's Farmyard Animals

Cars - Sat. & Farming Equipment

Schools Challenge Cup - Eggs

Caravan Backing Competition 1st Prize \$500 - Sun.

Opening of the Show

Special Guest

Entertainment

Kadina Wallaroo Moonta Band - Sat.

Combined Schools Choir - Sun

Various Entertainment each day

Final Program with all schedules to be detailed in the YP Country Times show week.

Copper Coast Show

"Showcasing our Community"

Contact: 0474 720 716



kadinashow@bigpond.com