

The logo features the text 'Murray Bridge A&H Society Inc' in a stylized, rounded font, enclosed within a rectangular border that has a rolled-up paper effect on the left and right sides.

Murray Bridge A&H Society Inc

93rd Annual Show

24th & 25th September 2011

Section B
Dairy Cattle

Convenor: Gloria Afford
Tel: 08 8572 6070

Entries Close: Wednesday 14th September 2011

ALL DAIRY CATTLE AGES TO BE TAKEN FROM JULY 1ST

All animals must be registered in the numbered & appendix 1 & 2 Section of their relevant Breed Societies.

NOTE: All Dairy Cattle in classes 1 - 85 must be the registered bona fide property of the exhibitor and must be exhibited as registered in the Stud Book or the Appendix Section of the relevant Breed Society.
A DRY COW is one that has been in milk for nine months or more and been milked out immediately before entering the judging ring or a cow not giving any milk, visibly in calf.

ENZOOTIC BOVINE LEUCOSIS (EBL)

Exhibits from herds tested negative status, certified free status or accredited free status or in a recognised eradication programme - no test required.

Exhibits from all other herds - one negative test required within 90 days of the Royal Adelaide Show.

2011 BOVINE JOHNE'S DISEASE

All exhibitors must complete the Herd Health Status Declaration for Show and Sales – Dairy Cattle. Completed form to accompany entries.

The Murray Bridge A & H Society will verify herd disease status with relevant state animal health authorities.

The herd **Johne's Disease** Dairy Score must be 3 or more, and adult dairy cattle that are score 3 must have a negative Elisa blood test within 90 days of opening of the Show. For herds that are Dairy Score 4, 5 or 6, no high risk animals may be presented to the show.

BRUCELLOSIS & TUBERCULOSIS REQUIREMENTS FOR CATTLE

No testing required for Cattle from Monitored Negative (MN), Tested Negative (TN) and Confirmed Free (CF) herds. (The Accreditation Scheme for Brucellosis & Tuberculosis ceased on 31/12/85)

All previous Accredited Free (AF) Herds will assume status of "CF".

Interstate Cattle must meet Form 1 Health Certificate requirements and be only from MN, TN or CF Herds.

BROOMRAPE

Please Note: Any exhibits from properties located within the proclaimed branched broomrape quarantine zone, or from out-of-zone properties infested with this weed, must be accompanied by an appropriate certificate of approval.

ROBERTSON'S AI & HERD TESTING SERVICE

96 Eleanor Terrace, MURRAY BRIDGE

1st \$75.00 Voucher for the

Most Successful Dairy Cattle Exhibitor at the 2011 Murray Bridge Show
(Excluding Inter Breed Classes)

POINTS	FIRST	SECOND	THIRD
Points for all in milk classes	10	6	2
All dry and Junior Classes	5	3	1

Points for Robertson's A I Service Most Successful Exhibitor must be added up as above.

2nd \$25.00 Voucher from Mypo Traders - Mypolonga

GRAND PARADE 2.30 PM

ALL DAIRY CATTLE TO REMAIN ON THE SHOWGROUNDS
UNTIL THE COMPLETION OF THE GRAND PARADE

SPECIAL PERMISSION TO LEAVE EARLIER WILL BE GIVEN ONLY IN EXTREME
CIRCUMSTANCES - REFER TO REGULATION 5 & "NOTE"



MURRAY BRIDGE AUTO PARTS

Large range of car / 4WD parts
and accessories in stock

oils
clutch kits

batteries
air compressors

filters
engine parts

Phone: 8532 3618

12 Hill Street
Murray Bridge SA 5253

Fax: 8532 6052
Email: mbauto@lm.net.au

Judging 9am - Saturday 24th September 2011

HOLSTEIN

Head Steward: David Fechner

Stewards: R. Harris

Ring Steward: Jack Bramley

- | | | |
|---|---------------------------------|--|
| 1 | Baby Calf Class | born 01/01/11 – 30/06/11 |
| 2 | Yearling Heifer | 01/07/10 – 31/12/10 |
| 3 | All Australian Youth Calf Class | born after 24 th September 2010 |
| 4 | 18 months | 01/01/10 – 30/06/10 |
| 5 | Heifer 2 years – 2 ½ years dry | 01/01/09 – 31/12/09 |

Junior Champion Holstein Heifer (Classes 1 - 5)
Reserve Junior Champion Holstein Heifer

- | | | |
|---|---|---------------------|
| 6 | Cow in milk, 2 years | 01/07/09 – 31/12/09 |
| 7 | Cow in milk, 2 ½ years | 01/01/09 – 30/06/09 |
| 8 | Cow in milk 3 years | 01/07/08 – 31/12/08 |
| 9 | Junior Group 2½ years & under must be owned by Exhibitor,
drawn from Classes 1 - 7 | |

Intermediate Champion Holstein Cow (Classes 6-9)
Reserve Intermediate Champion Holstein Cow

- | | | |
|----|-----------------------|----------------------|
| 10 | Cow dry 3 yrs & over, | born before 31/12/09 |
| 11 | 4 years in milk | 01/07/07 – 30/06/08 |
| 12 | 5 years in milk | 01/07/06– 30/06/07 |
| 13 | 6 years in milk | 01/07/05– 30/06/06 |
| 14 | Mature Cow in milk | born before 30/06/04 |

Senior Champion Holstein Cow (Classes 10 – 14)
Reserve Champion Holstein Cow

Supreme Best Vessel - Best Vessel Class winners (Classes 6-8 , 10-14)

- | | | |
|----|--|----------------------------|
| 15 | Group of 3 Females | any age Owned by Exhibitor |
| 16 | Dam's Progeny (Dam's name to be on Entry Form) - 2 daughters of one dam
or one daughter and one maternal grand-daughter | |

Winning Groups of 3 to represent the Breed in Group – Inter breed Class.

FOR HIRE

Conference Room Kitchen Pavilion (double basketball court size)

**Suitable for meetings, seminars, club functions, parties
and other occasions.**

Contact: **Murray Bridge A&H Society** for further enquiries ☎
8531 0248

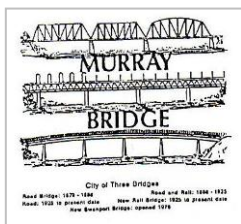

Attention Stamp & Postcard Collectors

Lower Murray Philatelic Society Inc. wishes to invite you to attend our club.

We hold our meetings each month at Murray Bridge Showgrounds

On the 2nd Saturday from 10am onwards

And

The 3rd Thursday evening from 7.30pm.

Most Saturday meetings we have a guest speaker or display of stamps
or postcards. Also a pooled lunch is enjoyed by all.

Plus we have an Auction of philatelic items at every meeting.

For more information please contact the secretary on

☎ **08 8570 4074** or email to purjohn@active8.net.au

ILLAWARRA

Steward: B.Cleggett

- 17 Baby Calf born 01/01/11 – 30/06/11 18 Heifer 1 Year
19 Heifer dry 1½ years 20 Heifer dry 2½ & 2 years

Junior Champion Illawarra Heifer (Classes 17- 20)

Trophy donated by Central Illawarra Cattle Club

Reserve Junior Champion Illawarra Heifer

- 21 Heifer in Milk 2 years 22 Cow in Milk 2½ years
23 Cow, in milk 3 years 24 Cow dry, 3 years

Intermediate Champion Illawarra Cow (Classes 21 – 24)

Reserve Intermediate Champion Illawarra Cow

- 25 Cow, dry over 4 years 26 Cow in milk, 4 years
27 Cow in milk, 5 years 28 Cow in milk, 6 years
29 Mature Cow in Milk born before 30/06/02

Champion Illawarra Cow (Classes 25– 29) - Voucher donated by Agri-Dairies

Reserve Champion Illawarra Cow

Supreme Best Vessel - Best Vessel Class winners (Classes 21-24 & 25-29)

- 30 Group of 3 females, any age
31 Sires Progeny Group, 2 females progeny of one sire
32 Dam's Progeny - Dam's name to be submitted, 2 daughters
or 1 daughter and 1 maternal grand-daughter

JERSEY

Steward: B.Thomson

- 33 Baby Calf born 01/01/11 – 30/06/11 35 Heifer 1 Year
34 Heifer dry 1½ years 36 Heifer dry 2½ & 2 years

Junior Champion Jersey Heifer (Classes 33- 36)

Reserve Junior Champion Jersey Heifer

- 37 Heifer in Milk 2 years 38 Cow in Milk 2½ years
39 Cow, in milk 3 years 40 Cow dry, 3 years

Intermediate Champion Jersey Cow (Classes 37 – 40)

Reserve Intermediate Champion Jersey Cow

- 41 Cow, dry over 4 years 42 Cow in milk, 4 years
43 Cow in milk, 5 years 44 Cow in milk, 6 years
45 Mature Cow in Milk born before 30/06/02

Champion Jersey Cow (Classes 41– 45)

\$50.00 Voucher donated by Daish Irrigation – Murray Bridge

Reserve Champion Jersey Cow

Supreme Best Vessel - Best Vessel Class winners (Classes 37-38 & 42-45)

- 46 Group of 3 females, any age
47 Sires Progeny Group, 2 females progeny of one sire
48 Dam's Progeny - Dam's name to be submitted, 2 daughters
or 1 daughter and 1 maternal grand-daughter



**NO DOGS ALLOWED IN
HORSE & CATTLE AREAS
OF SHOWGROUNDS DUE
TO JOHNE'S DISEASE**

AYRSHIRE

Steward: Don Braendler

- 49 Baby Calf born 01/01/11 – 30/06/11 50 Heifer 1 Year
51 Heifer dry 1½ years 52 Heifer dry 2½ & 2 years

Junior Champion Ayrshire Heifer (Classes 49- 52)

Trophy & Sash donated by Boldview Farms – Jervis

Reserve Junior Champion Ayrshire Heifer

- 53 Heifer in Milk 2 years 54 Cow in Milk 2½ years
55 Cow, in milk 3 years 56 Cow dry, 3 years

Intermediate Champion Ayrshire Cow (Classes 53 – 56)

Reserve Intermediate Champion Ayrshire Cow

- 57 Cow, dry over 4 years 58 Cow in milk, 4 years
59 Cow in milk, 5 years 60 Cow in milk, 6 years
61 Mature Cow in Milk born before 30/06/02

Champion Ayrshire Cow (Classes 57– 61)

Voucher & Sash donated by Murray Bridge Veterinary Clinic

Reserve Champion Ayrshire Cow

Supreme Best Vessel - Best Vessel Class winners (Classes 53-55 & 59-61)

Trophy donated by FR & CL Liebich: Cher-Bar Ayrshires

- 62 Group of 3 females, any age
63 Sires Progeny Group, 2 females progeny of one sire
(\$10 prize money donated by Boldview Farms)
64 Dam's Progeny - Dam's name to be submitted, 2 daughters
or 1 daughter and 1 maternal grand-daughter

GUERNSEY

Steward: To be allocated

- 65 Baby Calf born 01/01/11 – 30/06/11 66 Heifer 1 Year
67 Heifer dry 1½ years 68 Heifer dry 2½ & 2 years

Junior Champion Guernsey Heifer (Classes 65 - 68)

Reserve Junior Champion Guernsey Heifer

- 69 Heifer in Milk 2 years 70 Cow in Milk 2½ years
71 Cow, in milk 3 years 72 Cow dry, 3 years

Intermediate Champion Guernsey Cow (Classes 69 – 72)

Reserve Intermediate Champion Guernsey Cow

- 73 Cow, dry over 4 years 74 Cow in milk, 4 years
75 Cow in milk, 5 years 76 Cow in milk, 6 years
77 Mature Cow in Milk born before 30/06/02

Champion Guernsey Cow (Classes 73– 76)

Reserve Champion Guernsey Cow

Supreme Best Vessel - Best Vessel Class winners (Classes 69-70 & 74-77)

- 78 Group of 3 females, any age
79 Sires Progeny Group, 2 females progeny of one sire
80 Dam's Progeny - Dam's name to be submitted, 2 daughters
or 1 daughter and 1 maternal grand-daughter

DAIRY CLASSES

Head Stewards: David Fechner & Rod Harris

All other Sectional Stewards to assist with the inter-Breed Classes
Judges of Classes 81-85 to be allocated by the Ex. Of Dairy Cattle Section

JUNIOR HANDLER CLASSES - NO ENTRY FEE

Judging commences approx 12 noon Interbreed Ring.

Entries to be received up to 10:30am on Show Day

Encouragement Ribbons awarded to all entrants

81 Junior Handler, No 1: 12 – 13 & 14 yrs (on day of show)

Entrant to lead a Dairy Heifer exhibit, 1½ years or under

First Prize \$15 + Trophy, 2nd \$5, 3rd \$4, 4th \$3, 5th \$2, 6th \$1

(\$30.00 Prize money donated by National Foods)

Trophy donated by Bridge Trophies – Murray Bridge

\$10.00 Voucher donated by Mypo Traders - Mypolonga

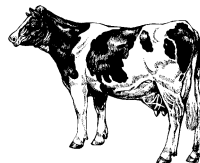

82 Junior Handler, No 2: 8, 9, 10 & 11 yrs (on day of show)

Entrant to lead a Dairy Heifer exhibit 1½ years or under

First Prize \$15 + Trophy, 2nd \$5, 3rd \$4, 4th \$3, 5th \$2, 6th \$1

(\$30.00 Prize money donated by National Foods)

Trophy & Sash donated by Bob & Gloria Afford

\$10.00 Voucher donated by Mypo Traders - Mypolonga

83 Senior Handler: 15 - 21 yrs (on day of show)

Entrant to lead a Dairy Heifer exhibit 2½ years or under

First Prize \$15 + Trophy, 2nd \$5, 3rd \$4, 4th \$3, Fifth \$2, 6th \$1

(\$30.00 Prize money donated by National Foods)

Trophy + Sash donated by Alice & Trevor Jericho

\$10.00 Voucher donated by Mypo Traders - Mypolonga

84 National Food Limited - All Breeds Type & Production Class

Entries received up to 10.00am on Show Day – Production Certificates

From any recognised Herd Testing Scheme acceptable to the individual Breed Societies, must be presented to Dairy Cattle Convenor or Head

Stewart at time of entry. Cow any age to be judged on Type only.

Eligibility to enter: cow production Fat and Protein to be PI of 110 - 305 day lactation to be completed since previous Show.

First \$80, Second \$50, Third \$30

Prize money totalling \$160.00 & Sashes donated by National Foods Ltd

RULES FOR JUDGING OF PEN OF 3 COWS, CHAMPION DAIRY COW & HEIFERS

1. In the event of a tied vote an independent judge will be appointed for the final decision.
2. The independent judges points will only be allocated after all other judges points have been added and only used in a tied vote.

- 85 **Wesfarmers Federation Insurance 'Pen of 3 Cows' Class**
Three Females any age - Winning Groups from classes 15,30,46,62,78 eligible To be judged by all judges, with no judge to judge his own breed
First - \$80, Second - \$50, Third - \$20
Prize money totalling \$150 & Sashes donated by Wesfarmers Federation

CHAMPION & RESERVE CHAMPION JUNIOR, INTERMEDIATE & DAIRY COW
Champion & Reserve Champions from each breed eligible.
To be judged by all Judges. No Judge to judge his own breed

CHAMPION JUNIOR DAIRY HEIFER

Trophy & Sash donated by DUNDEE'S HOTEL & WILDLIFE, Murray Bridge

RESERVE CHAMPION JUNIOR DAIRY HEIFER

Voucher & Sash from DUNDEE'S HOTEL & WILDLIFE

CHAMPION INTERMEDIATE DAIRY COW

Trophy & Sash donated by River Flat Café - Jervois

RESERVE CHAMPION INTERMEDIATE DAIRY COW

CHAMPION DAIRY COW

Trophy & Sash donated by
COMMONWEALTH BANK AGRI-BUSINESS, Murray Bridge
plus Voucher donated by ABS - Yankalilla

RESERVE CHAMPION DAIRY COW

Trophy & Sash donated by AN & D PEGLAR

We sincerely thank all donors of Trophies, Prize money and Sashes for our 2011 Show.
We really appreciate your support and ask all our Exhibitors here today to give support
to the businesses that have supported us today.

Special Thanks to

Southern Country Show Association Aggregate Trophy Donors

Dairy Cattle & Holstein Aggregate Trophies are to be awarded to the most successful exhibitor gaining the highest Aggregate number of Points in their respective classes. Exhibitors to win prizes in at least three or more affiliated Shows in the Southern Country Shows Association to be eligible for these Trophies.

All Exhibitors could you Please notify
Bob Afford on 8572 6070 or Mobile 0408 813 953
of the actual number of Dairy Cattle you will be bringing to the
Show by Wednesday 21ST September for allocation of space in the
Pavilion

DAIRY BJD ASSURANCE SCORE DECLARATION FORM

(See explanatory notes overleaf)

Part A.

I of am the person with day to day responsibility for managing the dairy cattle herd described below:

Name and location of property:

Property Identification Code (PIC) or tail tag number

Part B. Herd Score

Please complete ONE ONLY of the following statements by ticking the status and Score in the appropriate box; for example 5

1. Market Assurance Program (CattleMAP) herd

The herd is enrolled in the CattleMAP and has a current Monitored Negative status of

MN1 8 MN2 9 MN3 10 that expires on (date).....

2. Herd tested negative in the last 12 months

The herd is not known or suspected to be infected and was either

Check Tested OR Tested 4 Year Olds OR Tested to MAP Standard

with negative results on (date) by (approved veterinarian) AND is located

In a Control or Residual Zone for BJD 7 In a Protected Zone for BJD 8

3. Control program herd

The herd is enrolled in an approved JD control program and has a status of

Tested High Prevalence 2 Tested Moderate Prevalence 3 Tested Low Prevalence 4

Restricted 1 5 Restricted 2 6 that expires on (date)

4. Infected and suspect herd

The herd is infected or suspected to be infected and has not been tested. 1

5. Non-assessed (not tested) herd

The herd is not known or suspected to be infected and has a Non-Assessed status and is located in the following zone for BJD in cattle

Free Zone 10 Protected Zone 8 Control Zone 3 Residual Zone 3

Part C. Calf Credits (if applicable*).

I have been rearing all dairy calves in the herd according to the QA program that is ticked below:

JD Calf Accreditation Program (JDCAP) since (month/year) 3 credit points

Factory audited *Three Step Calf Plan* since (month/year) 1 credit point

DECLARATION

I declare that the above information is correct and attest that I have documentary evidence to substantiate this declaration. On the basis of this information, the Dairy BJD Assurance Herd Score of and* additional Calf Credit points applies to my cattle.

Signature: Date:

Please Note: Making a false or misleading declaratio may make the signatory liable to prosecution and/or civil action under the Trade Practices Act 1974 and relevant State legislation.



Murray Bridge Show

Bunyip Trail

Buy your bags at the Main Entrance - \$6 per bag

Thanks to our sponsors:

T&R Pastoral
KNJ Photography and Design
Richard Elliotts Electrical
Im-Press Promotions
PUUST Photography
Bridge Trophies & Partyware
C.F.S. Div 3 Murray Bridge
Floodsafe

River City Seed & Fodder
Ambulance SA, Murray Bridge
Police Credit Union, Mt. Barker
South Australian Police
Hittin the Street
Knights Party Hire & Supplies
S.E.S. Adelaide
Murray Bridge Showgrounds
Market